HHomes

SEARCH FIND LOVE

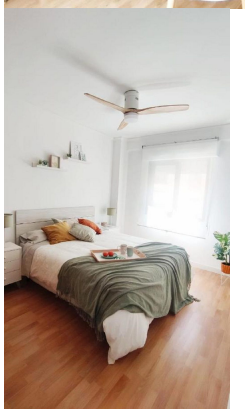

2 Dormitorios Apartamento Planta Media en Los Boliches

Los Boliches

R5528572 – 304.500 €

2 | 1 | 73 m² | m²

Con licencia turistica ! Apartamento Planta Media, Fuengirola los boliches, Costa del Sol. 2 Dormitorios, 1 Baño, Construidos 73 m². Posición : Ciudad. Estado : Excelente, Reformado Recientemente. Caracteristicas : Terraza Cubierta, Ascensor, Armarios Empotrados, Cerca de Transporte, Terraza Privada, Doble acristalamiento. Muebles : Amueblada. Cocina : Equipada. Categoría : Inversion, Reducido.

HHomes - Camino de Camojan s/n, Edficio Camoján Center Oficina nº 3
Tel.: +34 951 543 462 – Email: info@hhomes.es – Web: https://hhomes.es

HHomes

SEARCH FIND LOVE

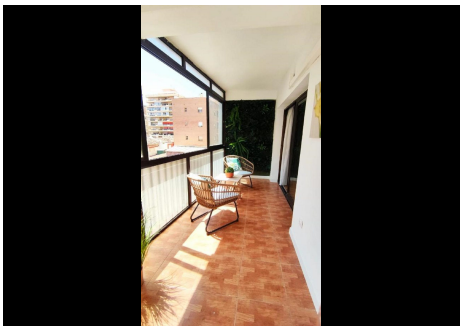

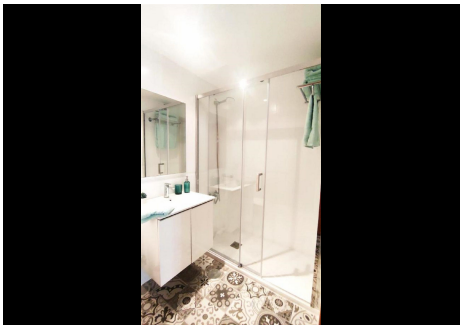
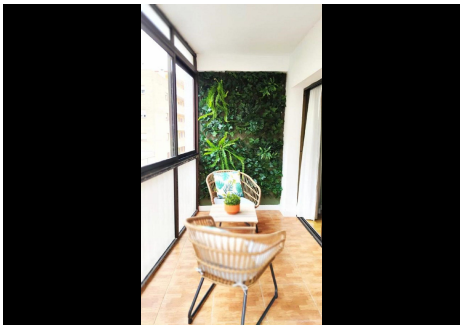
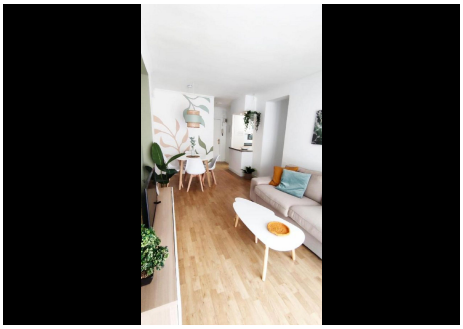

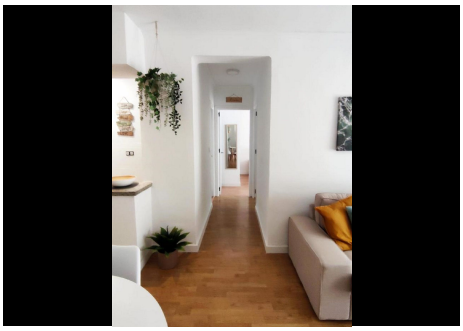

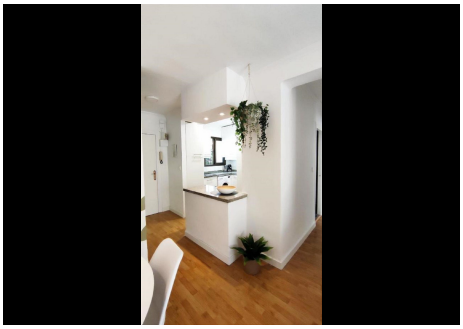

HHomes - Camino de Camojan s/n, Edficio Camoján Center Oficina nº 3
Tel.: +34 951 543 462 – Email: info@hhomes.es – Web: https://hhomes.es