HHomes

SEARCH FIND LOVE







2 Bedrooms Ground Floor Apartment in Estepona

Estepona

R5553379 – 405.000 €

2 | 2 | 100 m² | 28 m²

Corner Ground-Floor Apartment with Terrace, Garage & Storage – Jardines de Nueva Galera, Estepona

A well-distributed corner apartment on the ground floor in the Jardines de Nueva Galera urbanisation, Estepona. Just a 5-minute walk from Piedra Paloma beach and about 10 minutes from the beaches of Casares.

Two bedrooms, two full bathrooms (both with exterior windows), living-dining room, independent kitchen and a pleasant terrace for year-round outdoor living. Air conditioning throughout. Garage space and storage room included in the price.

HHomes - Camino de Camojan s/n, Edficio Camoján Center Oficina nº 3
Tel.: +34 951 543 462 – Email: info@hhomes.es – Web: https://hhomes.es

HHomes

SEARCH FIND LOVE

The corner position gives extra independence and privacy. The closed urbanisation offers extensive, well-maintained gardens and a communal swimming pool open all year.

Quiet residential setting with green spaces and proximity to the sea, ?yet ?close ?to ?supermarkets, ?restaurants, shops ?and good connections to ?Estepona ?and ?the ?rest ?of ?the Costa ?del Sol.

Ideal as a permanent ?home, ?holiday ?base ?or ?investment.

Viewing ?highly ?recommended






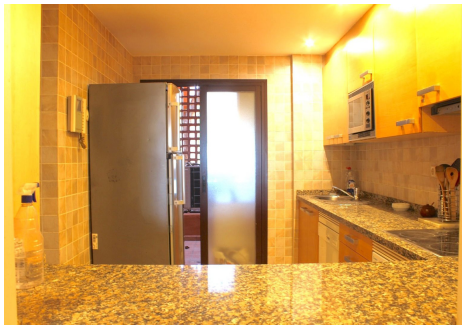







HHomes - Camino de Camojan s/n, Edificio Camoján Center Oficina nº 3
Tel.: +34 951 543 462 — Email: info@hhomes.es — Web: https://hhomes.es

HHomes

SEARCH FIND LOVE













HHomes - Camino de Camojan s/n, Edficio Camoján Center Oficina nº 3
Tel.: +34 951 543 462 – Email: info@hhomes.es – Web: https://hhomes.es