HHomes

SEARCH FIND LOVE





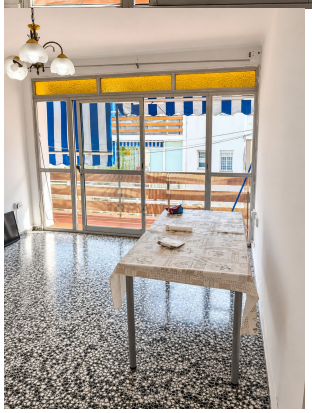

3 Bedrooms Middle Floor Apartment in Marbella Center

Marbella Center

R5552443 – 265.000 €

3 | 1 | 71 m² | 10 m²

Three-Bedroom Flat for Renovation – Calle los Sitios, Miraflores, Marbella

A 71 m² apartment on the third floor (exterior, no lift) in Calle los Sitios, Miraflores, Marbella. Three bedrooms, one bathroom and a balcony. Second-hand property in need of renovation — an opportunity to update it fully to the buyer's taste.

Located in the established Miraflores area of Marbella, close to local services and with easy ?access ?to ?the ?rest ?of the ?city.

A practical project for ?those ?looking ?for ?a ?three-bedroom ?flat with ?balcony in a central residential ?neighbourhood, ?ready ?to ?be ?transformed.

HHomes - Camino de Camojan s/n, Edficio Camoján Center Oficina nº 3
Tel.: +34 951 543 462 – Email: info@hhomes.es – Web: https://hhomes.es

Homes

SEARCH FIND LOVE

Viewing ?highly ?recommended











HHomes - Camino de Camojan s/n, Edficio Camoján Center Oficina nº 3
Tel.: +34 951 543 462 – Email: info@hhomes.es – Web: https://hhomes.es