HHomes

SEARCH FIND LOVE



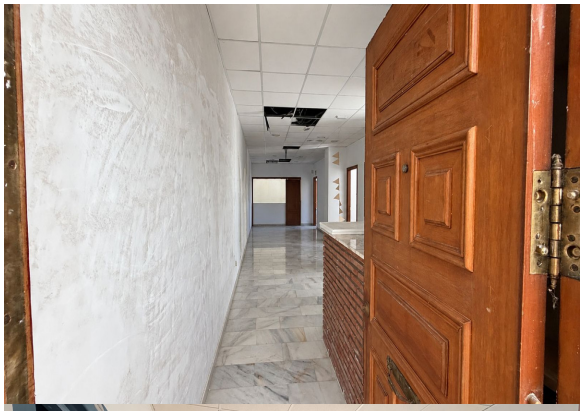



3 Bedrooms Ground Floor Apartment in Mijas

Mijas

R5550664 – 280.000 €

3 | 2 | 107 m² | m²

APARTMENT WITH RENOVATION PROJECT IN MIJAS PUEBLO
Do you want to live in one of the most beautiful villages on the Costa del Sol and, what's more, move into a brand-new home?

Then you are in the right place. This listing is for you:

? Commercial premises with CHANGE OF USE LICENSE TO RESIDENTIAL already GRANTED, on the ground floor with a main entrance portal.

? RENOVATION PROJECT PREPARED AND APPROVED, ready for work to begin, which includes:

HHomes

SEARCH FIND LOVE

? 3 bedrooms (two of them doubles) all exterior-facing and with fitted wardrobes
? 2 full bathrooms (one of them en suite)
? Spacious entrance hall, also with a fitted wardrobe
? Large living/dining room, with integrated kitchen, exterior-facing and with plenty of light.

The project has been created taking into account the best possible distribution of space, making the most of its natural light and turning this property into a modern, functional, and bright home.

Mijas Pueblo is an IDEAL PLACE TO LIVE (OR TO ENJOY A HOLIDAY): a village full of life, yet where one lives with tranquility. Where you can stroll and enjoy its beautiful streets and panoramic views, with all ?the ?services ?you ?need, ?and many ?socio-cultural activities. Furthermore, it ?offers ?access ?within ?a ?few ?minutes to ?the motorway towards Málaga-Marbella, the ?airport, ?and ?the ?Fuengirola ?commuter ?train ?station.












HHomes - Camino de Camojan s/n, Edficio Camoján Center Oficina nº 3
Tel.: +34 951 543 462 – Email: info@hhomes.es – Web: https://hhomes.es

HHomes

SEARCH FIND LOVE



HHomes - Camino de Camojan s/n, Edficio Camoján Center Oficina nº 3
Tel.: +34 951 543 462 – Email: info@hhomes.es – Web: https://hhomes.es