HHomes

SEARCH FIND LOVE







2 Bedrooms Middle Floor Apartment in Selwo

Selwo

R5550616 – 430.000 €

2 | 2 | 88 m² | 19 m²

An elegant and modern flat in the Aranya complex, built just two years ago, featuring a seasonal outdoor swimming pool, a fitness centre and a terrace. It enjoys a fantastic south-facing aspect and unobstructed views of the pool. The property comes with an underground parking space and a storage room and is situated in the vibrant Selwo area. This apartment, fitted with hot/cold air conditioning, comprises two bedrooms, a spacious living room with a modern, fully equipped open-plan kitchen, and two bathrooms, one of which is en suite to the master bedroom. With a modern and functional décor, this flat is sold fully furnished, ready ?for ?you ?to ?move ?in and ?enjoy. It also has ?a ?holiday ?let ?licence, ?making ?it a ?very attractive investment opportunity. Please ?do ?not ?hesitate ?to ?arrange ?a ?viewing.

HHomes - Camino de Camojan s/n, Edficio Camoján Center Oficina nº 3
Tel.: +34 951 543 462 – Email: info@hhomes.es – Web: https://hhomes.es

HHomes

SEARCH FIND LOVE

















HHomes - Camino de Camojan s/n, Edficio Camoján Center Oficina nº 3
Tel.: +34 951 543 462 – Email: info@hhomes.es – Web: https://hhomes.es

HHomes

SEARCH FIND LOVE

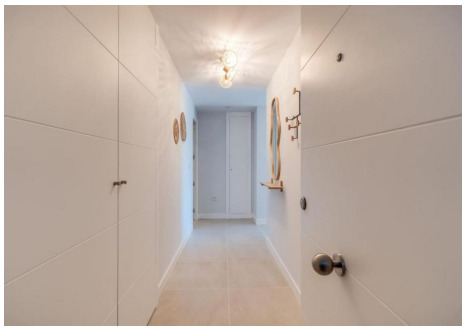







HHomes - Camino de Camojan s/n, Edficio Camoján Center Oficina nº 3
Tel.: +34 951 543 462 – Email: info@hhomes.es – Web: https://hhomes.es