HHomes

SEARCH FIND LOVE







4 Bedrooms House in Marbella Center

Marbella Center

R5543455 – 5.700.000 €

4 | 5 | 650 m² | 800 m²

Contemporary Luxury Villa on Marbella's Golden Mile – Second Line Beach

Located in one of the most exclusive and sought-after areas of Marbella's Golden Mile, this exceptional contemporary villa enjoys a privileged second-line beach position, just a short walk from the Mediterranean Sea and Puerto Banús. Combining elegant architecture, premium amenities and generous living spaces, the property offers an outstanding lifestyle in one of Marbella's most prestigious residential locations.

Set on an 800 m² plot, the villa has been designed to provide the highest levels of comfort and privacy. It features four spacious bedrooms and five bathrooms, complemented by a beautifully appointed living room with fireplace, a separate dining area and a fully equipped modern kitchen.

HHomes - Camino de Camojan s/n, Edficio Camoján Center Oficina nº 3
Tel.: +34 951 543 462 – Email: info@hhomes.es – Web: https://hhomes.es

HHomes

SEARCH FIND LOVE

Luxury Living and Wellness

The property offers an exceptional range of facilities designed for year-round enjoyment. The basement level features a heated indoor swimming pool, sauna and private gym, creating an exclusive wellness area within the home.

Additional features include an elevator connecting the different floors and underfloor heating, ensuring comfort and convenience throughout the year.

Outdoor Living

The exterior spaces are equally impressive, with a private swimming pool surrounded by the villa's landscaped outdoor areas, providing an ideal setting for relaxation and entertaining.

The rooftop solarium offers an additional private retreat, complete with a jacuzzi – the perfect place to enjoy the Mediterranean climate in complete privacy.

Exclusive Location

The villa is situated on the prestigious Golden Mile, within easy walking distance of the beach, Puerto Banús and a wide selection of exclusive restaurants, luxury boutiques and everyday amenities.

Marbella town centre, renowned golf courses and international schools are also conveniently accessible, making this an ideal location for both permanent living and an exclusive holiday residence.

Additional Features

Four bedrooms and five bathrooms
Approximately 800 m² private plot
Contemporary architectural design
Second-line beach location
Private outdoor swimming pool
Heated indoor swimming pool
Private sauna and gym
Rooftop solarium with jacuzzi
Elevator
Underfloor heating
Living room with fireplace
Fully equipped modern kitchen
Private garage with space for three vehicles

An outstanding opportunity ?to ?acquire ?a ?luxury ?villa in ?one of the most ?desirable ?locations ?on ?Marbella's ?Golden ?Mile, combining ?an exceptional beachside setting with ?first-class ?amenities ?and ?an ?exclusive ?Mediterranean ?lifestyle.

HHomes

SEARCH FIND LOVE












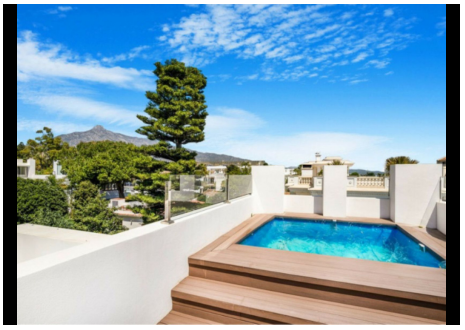


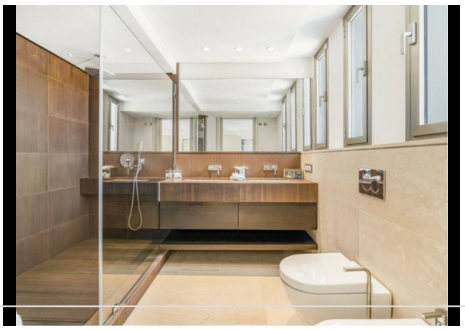


HHomes - Camino de Camojan s/n, Edficio Camoján Center Oficina nº 3
Tel.: +34 951 543 462 – Email: info@hhomes.es – Web: https://hhomes.es

HHomes

SEARCH FIND LOVE






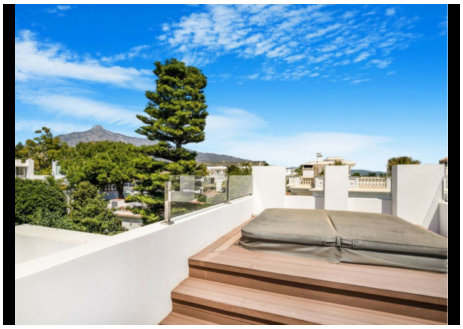









HHomes - Camino de Camojan s/n, Edficio Camoján Center Oficina nº 3
Tel.: +34 951 543 462 – Email: info@hhomes.es – Web: https://hhomes.es