HHomes

SEARCH FIND LOVE



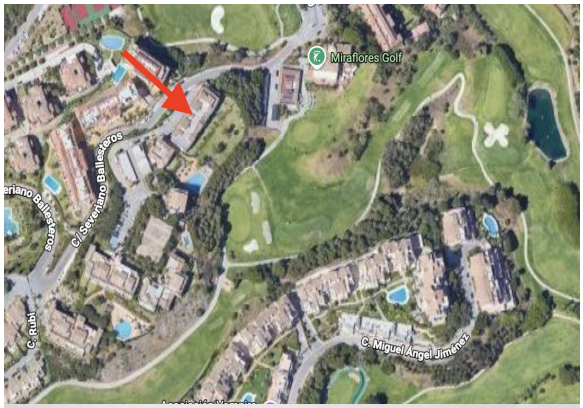

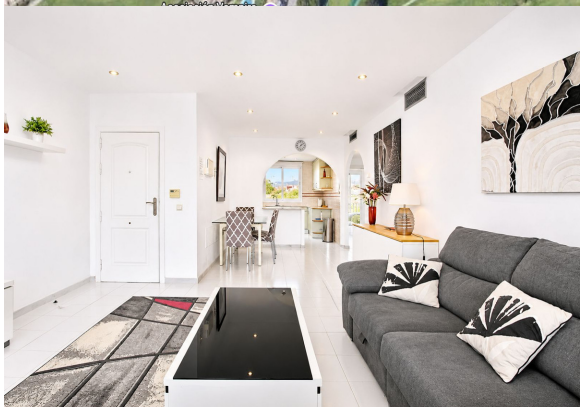

2 Bedrooms Top Floor Apartment in Miraflores

Miraflores

R5543131 – 360.000 €

2 | 2 | 97 m² | 20 m²

Beautiful Top-Floor Apartment with Spacious Terrace in Miraflores – Next to the Golf Clubhouse
Discover this charming south-east facing, top-floor apartment, ideally situated in the sought-after area of Miraflores, just steps away from the Miraflores Golf Clubhouse.
The property offers 2 bedrooms and 2 bathrooms, making it an ideal permanent residence, holiday home or investment opportunity on the Costa del Sol.
One of the standout features is the large covered terrace, fitted with glass curtains, allowing you to enjoy this wonderful outdoor space throughout the year.
The terrace boasts lovely views over the beautifully maintained communal gardens and swimming pool, along with partial views of the golf course and Mediterranean Sea.
Thanks to its south-east orientation, the apartment benefits from pleasant morning sunshine and plenty of natural light.

HHomes

SEARCH FIND LOVE

Situated within a secure gated community, the property includes a large private garage space, an additional parking area within the development.
The apartment is located on the top floor of a building without a lift, an important consideration for prospective buyers.
Perfectly positioned next ?to ?Miraflores ?Golf ?Clubhouse ?and within ?easy reach of the ?coast, ?local ?amenities, ?restaurants ?and ?leisure facilities, ?the property is also conveniently ?located ?30 ?minutes ?from ?Málaga ?International ?Airport.


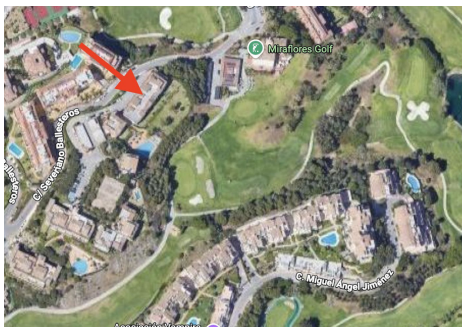












HHomes - Camino de Camojan s/n, Edficio Camojan Center Oficina nº 3
Tel.: +34 951 543 462 – Email: info@hhomes.es – Web: https://hhomes.es

HHomes

SEARCH FIND LOVE













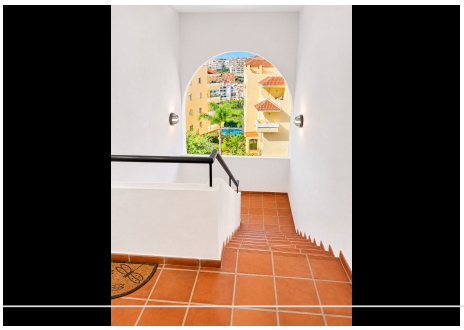


HHomes - Camino de Camojan s/n, Edficio Camoján Center Oficina nº 3
Tel.: +34 951 543 462 – Email: info@hhomes.es – Web: https://hhomes.es