HHomes

SEARCH FIND LOVE







4 Bedrooms House in Marbella Center

Marbella Center

R5538793 – 2.250.000 €

4 | 4 | 244 m² | 1666 m²

Lovely Andalusian cortijo-style villa in the gated community of El Madroñal, surrounded by nature and just 15 minutes from San Pedro Alcántara and Marbella.

It offers 244 m² on a single floor, with large windows that seamlessly connect the interior with the natural surroundings. The open-plan living-dining room leads to a fully equipped kitchen with a central island, which in turn opens onto a spacious terrace that runs along the entire rear of the property. Here you will find a large swimming pool, an infinity jacuzzi with views of the Mediterranean, and a barbecue area.

There are four bedrooms (three en suite) plus a guest toilet, all with underfloor heating.

Homes

SEARCH FIND LOVE

Warm interiors feature terracotta floors, wood, a fireplace in the living room, parking for three cars, and high-quality finishes. The property is sold fully furnished.

El Madroñal is a gated community with security cameras and 24-hour security. It is an ideal environment for hiking, horseback riding, and birdwatching, with two nearby 18-hole golf courses (open to non-residents). ?Benahavís ?is ?renowned ?for ?its gastronomy, ?and San Pedro de ?Alcántara, ?with ?shops, ?schools, ?and ?supermarkets, is ?just 8 km away. Puerto ?Banús ?is ?only ?a ?few ?minutes ?away.




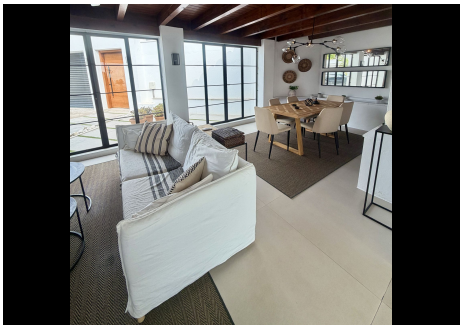









HHomes

SEARCH FIND LOVE







HHomes - Camino de Camojan s/n, Edficio Camoján Center Oficina nº 3
Tel.: +34 951 543 462 – Email: info@hhomes.es – Web: https://hhomes.es