HHomes

SEARCH FIND LOVE





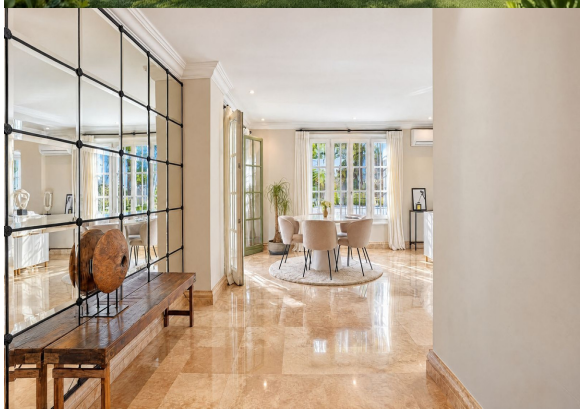

4 Bedrooms House in Benamara

Benamara

R5534971 – 2.795.000 €

4 | 4 | 370 m² | 300 m²

Exclusive Detached Beachside Villa – Renovated in 2021

Just 250 metres from the beach, this exceptional villa presents a rare opportunity to own a private beachside residence in one of the most sought-after locations on the Costa del Sol. Situated within a 24-hour secured urbanisation between El Presidente and Benamara, on the prestigious New Golden Mile between San Pedro de Alcántara and Estepona, the property perfectly balances privacy, elegance and convenience.

Set on a southwest-facing plot of 721 m², the villa offers 370 m² of beautifully renovated living space, completed in 2021, surrounded by a mature garden and a private swimming pool.

HHomes - Camino de Camojan s/n, Edficio Camoján Center Oficina nº 3
Tel.: +34 951 543 462 – Email: info@hhomes.es – Web: https://hhomes.es

HHomes

SEARCH FIND LOVE

Blending the timeless charm of Spanish coastal architecture with refined modern design, this is not just a house but a home with character and soul. Every space has been thoughtfully curated to create a warm yet sophisticated atmosphere, enhanced by an abundance of natural light throughout the property.

The residence is distributed over two levels and features four spacious bedrooms and four bathrooms, all designed with comfort, privacy and generous proportions in mind.

A grand entrance hall with impressive high ceilings and two bespoke wine cellars sets an elegant tone upon arrival. This leads into a spectacular 50 m² fully fitted designer kitchen, equipped with premium Gaggenau appliances, including four ovens, and a charming dining area with a fireplace, ideal for hosting and entertaining. A separate back kitchen with laundry room adds further practicality.

The main living area, also approximately 50 m², is both refined and inviting, featuring a dining area, TV lounge and double sitting area with fireplace. Large openings connect the interior seamlessly to a generous covered terrace, allowing indoor and outdoor living to flow effortlessly, with views over the garden and private pool.

On the main level, there are two bedrooms, one of which is en suite, while the other is served by a separate bathroom.

The upper level hosts a magnificent master suite complete with a private terrace, office, walk-in wardrobe and a luxurious en-suite bathroom featuring double sinks, a freestanding bathtub and a walk-in shower. An additional en-suite bedroom on this level also enjoys its own private terrace.

The outdoor spaces are equally impressive, with lush gardens filled with mature vegetation, flowering plants and fruit trees. Multiple terraces throughout the plot provide both sun and shade at different times of the day, creating ideal settings for relaxing or entertaining around the swimming pool.

The property is fully gated and includes private parking and several storage rooms.

The location is exceptional, offering a peaceful beachside setting while remaining just minutes from fine dining, beach clubs, international schools, golf courses and luxury shopping. Both Málaga and Gibraltar airports are easily accessible, making this an ideal permanent residence or high-end investment.

This is more than a home; it is a rare opportunity to acquire a sophisticated beachside retreat ?on ?the ?New ?Golden ?Mile, where ?properties of this calibre ?seldom ?come ?to ?market.

For ?further ?information or ?to arrange a private viewing, ?please ?get ?in ?touch.

LET ?US ?MOVE ?YOU!

HHomes

SEARCH FIND LOVE














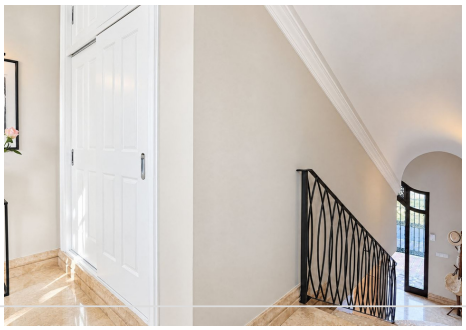


HHomes - Camino de Camojan s/n, Edficio Camoján Center Oficina nº 3
Tel.: +34 951 543 462 – Email: info@hhomes.es – Web: https://hhomes.es

HHomes

SEARCH FIND LOVE

















HHomes - Camino de Camojan s/n, Edficio Camoján Center Oficina nº 3
Tel.: +34 951 543 462 – Email: info@hhomes.es – Web: https://hhomes.es

HHomes

SEARCH FIND LOVE





HHomes - Camino de Camojan s/n, Edficio Camoján Center Oficina nº 3
Tel.: +34 951 543 462 – Email: info@hhomes.es – Web: https://hhomes.es