HHomes

SEARCH FIND LOVE

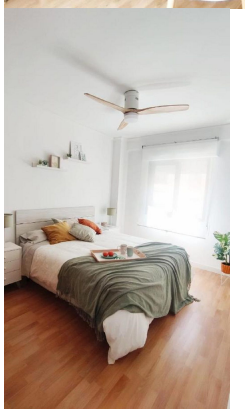

2 Bedrooms Middle Floor Apartment in Los Boliches

Los Boliches

R5528572 – 304.500 €

2 | 1 | 73 m² | m²

With turistic licence ! Middle Floor Apartment, Fuengirola los boliches, Costa del Sol.
2 Bedrooms, 1 Bathroom, Built 73 m².

Setting : Town.
Condition : Excellent, Recently Renovated.
Features : Covered Terrace, Lift, Fitted Wardrobes, Near Transport, Private Terrace, Double Glazing.
Furniture : Fully Furnished.
Kitchen : Fully Fitted.
Category : Investment, Reduced.

HHomes - Camino de Camojan s/n, Edficio Camoján Center Oficina nº 3
Tel.: +34 951 543 462 – Email: info@hhomes.es – Web: https://hhomes.es

HHomes

SEARCH FIND LOVE

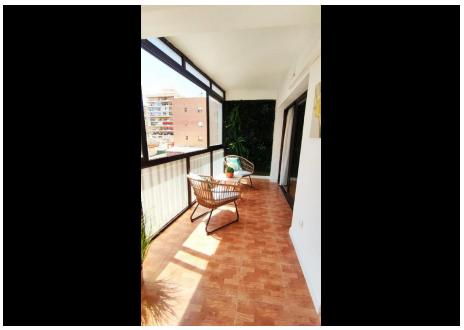

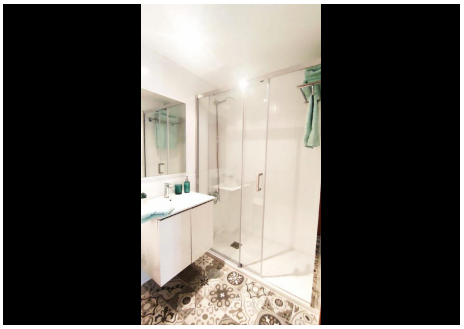
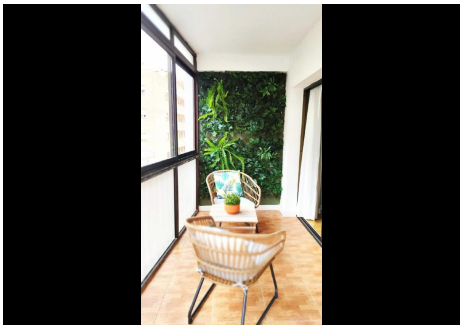
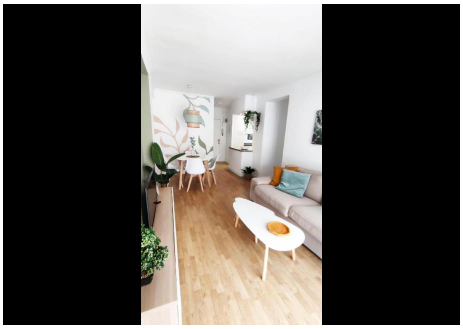

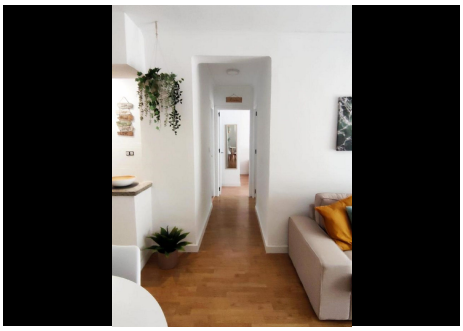

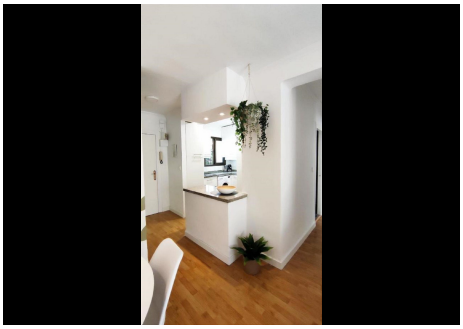

HHomes - Camino de Camojan s/n, Edficio Camoján Center Oficina nº 3
Tel.: +34 951 543 462 – Email: info@hhomes.es – Web: https://hhomes.es