HHomes

SEARCH FIND LOVE



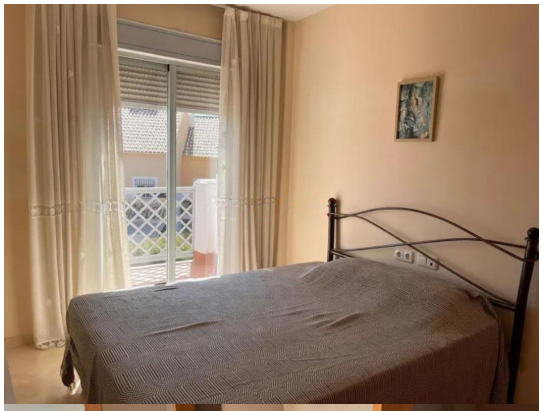



3 Bedrooms Townhouse in Marbella Center

Marbella Center

R5519776 – 710.000 €

3 | 3 | 205 m² | 20 m²

Semi-detached villa of 205 m2 in perfect condition, ready to move into. Marble floors and air conditioning. It features 3 bedrooms, 2 full bathrooms, and a guest toilet. It has fitted wardrobes in all rooms and a fully furnished kitchen. It boasts a spacious living-dining room that connects to the cozy private backyard. The urbanization offers a landscaped garden area and a communal pool. In the basement, there is a garage for 2 vehicles and a storage room; there is also an outdoor parking space for a third vehicle.

Adosada, Marbella, Costa del Sol.
3 Dormitorios, 3 Baños, Construidos 205 m², Terraza 20 m².

Setting : Commercial Area, Close To Shops, Close To Town, Close To Schools, Urbanisation.
Orientation : South.

HHomes - Camino de Camojan s/n, Edficio Camoján Center Oficina nº 3
Tel.: +34 951 543 462 – Email: info@hhomes.es – Web: https://hhomes.es

HHomes

SEARCH FIND LOVE

Condition : Good.
Pool : Communal, Children`s Pool.
Climate Control : Air Conditioning, Hot A/C, Cold A/C, Fireplace.
Views : Garden.
Features : Covered Terrace, Fitted Wardrobes, Near Transport, Private Terrace, WiFi, Storage Room, Utility Room, ?En-Suite ?Bathroom, ?Double ?Glazing, ?Near Church, ?Fiber Optic.
Furniture : Part ?Furnished.
Kitchen ?: ?Fully ?Fitted.
Garden ?: ?Communal.
Security : ?Gated Complex.
Parking : Underground, Garage, ?Covered, ?More ?Than ?One, ?Private.
Category ?: ?Resale.




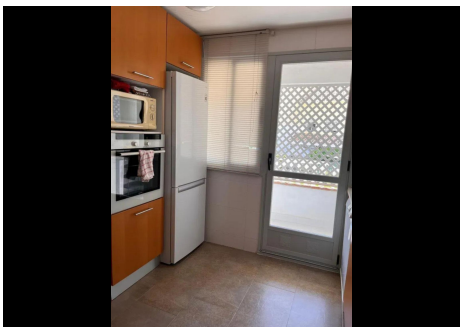






HHomes - Camino de Camojan s/n, Edficio Camoján Center Oficina nº 3
Tel.: +34 951 543 462 – Email: info@hhomes.es – Web: https://hhomes.es

HHomes

SEARCH FIND LOVE

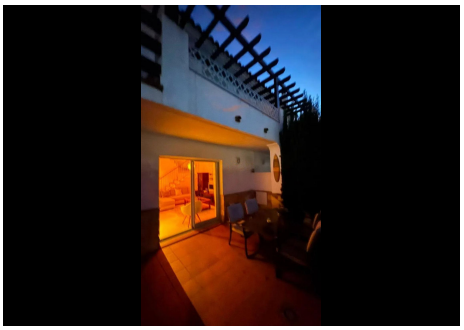







HHomes - Camino de Camojan s/n, Edficio Camoján Center Oficina nº 3
Tel.: +34 951 543 462 – Email: info@hhomes.es – Web: https://hhomes.es