HHomes

SEARCH FIND LOVE







5 Bedrooms House in Los Arqueros

Los Arqueros

R5517838 – 4.550.000 €

5 | 5 | 418 m² | 1202 m²

Fullly renovated contemporary villa for sale in Los Arqueros, Benahavís, offering five en-suite bedrooms, five bathrooms and 418 m² of built space distributed across three floors. South-facing and enjoying panoramic Mediterranean Sea and pool views. Recently refurbished and sold fully furnished, the residence combines minimalist architecture with spacious interiors, flexible family accommodation and a peaceful residential setting approximately ten minutes by car from beaches, schools and everyday amenities.

The architecture is characterised by clean lines, high ceilings and generous openings that allow natural light to flow throughout the home. A spacious entrance hall creates an immediate sense of openness, framing the surrounding landscape and establishing the contemporary character of the property. The southern orientation provides excellent sunlight throughout the day, particularly in the principal living areas and

around the swimming pool.

The recent renovation has introduced new doors, flooring and bathrooms, bringing a consistent aesthetic to all three levels. Natural stone and marble finishes contribute to the refined interior palette, while bronze-tinted glass adds an architectural detail that complements the modern design. Neutral tones, carefully selected furnishings and understated materials create a balanced environment that feels contemporary without compromising on comfort. The villa is offered fully furnished, allowing the new owners to move in without undertaking additional renovation or furnishing work.

The distribution has been designed to provide separation between the different bedroom areas while maintaining practical connections throughout the property. On the ground floor, one of the five en-suite bedrooms is currently arranged as a home office. Its proportions and private bathroom allow it to function equally well as guest accommodation, making it particularly useful for families who require a dedicated workspace or regularly welcome visitors.

The first floor is dedicated to the principal bedroom suite, providing a private retreat away from the remaining accommodation. The bedroom incorporates a dressing area with generous wardrobe space and a spacious en-suite bathroom finished in the same contemporary materials used throughout the residence. Its elevated position also allows the surrounding landscape to become part of the bedroom's atmosphere.

Three additional en-suite bedrooms are located on the lower level, each designed with comfortable proportions and practical storage. This floor also incorporates a substantial multifunctional room currently used as a playroom. Depending on the needs of the future owner, it could be adapted into a secondary lounge, cinema, games room or additional entertainment space. The arrangement provides considerable flexibility for families with children, visiting guests or owners who prefer separate areas for relaxation and recreation.

Outdoor living is an important part, the private swimming pool and Jacuzzi occupy a sunny position within the landscaped grounds, with open views towards the Mediterranean coastline and surrounding residential landscape. The garden has been arranged to provide distinct areas for swimming, dining and relaxation, creating a natural extension of the interior living spaces.

A dedicated outdoor cabana provides a shaded entertaining area equipped with a dining table, comfortable sofas and a barbecue. This space allows residents to enjoy outdoor meals and gatherings while remaining close to the pool, making it particularly practical during the warmer months. The combination of covered seating, open terraces and landscaped surroundings creates an environment suitable for both everyday family life and entertaining guests.

Practical requirements have also been carefully considered. A separate laundry room provides dedicated space for household tasks, while a substantial storage room offers additional capacity for seasonal belongings and equipment. A machinery room, accessed through the storage area, keeps technical installations separate from the principal accommodation. Covered parking for two vehicles completes the property's functional facilities.

HHomes

SEARCH FIND LOVE

Los Arqueros is an established residential neighbourhood in Benahavís, known for its elevated hillside position, landscaped surroundings and proximity to golf. The area combines contemporary villas, traditional Mediterranean residences and apartment developments, many positioned to take advantage of the natural topography and open views. Its relatively low-density character provides a quieter residential atmosphere while remaining conveniently connected to the coastline and nearby commercial centres.

Golf is one of the principal attractions of Los Arqueros. Los Arqueros Golf & Country Club, featuring an 18-hole course designed by Seve Ballesteros, forms an important part of the neighbourhood's identity. The club provides sporting and dining facilities, while nearby La Quinta Golf & Country Club offers another established golfing destination. Real Club de Golf Las Brisas, Los Naranjos Golf Club and Aloha Golf Club are also accessible within the wider surrounding area, providing a variety of courses for residents who regularly play golf.

San Pedro de Alcántara is approximately ten minutes away by car and offers a comprehensive selection of everyday amenities, including supermarkets, pharmacies, healthcare services, cafés and restaurants. Commercial areas such as La Colonia provide convenient shopping options, while the town centre and boulevard offer additional dining and leisure facilities.

The beaches of San Pedro de Alcántara and Guadalmina are also within easy driving distance, providing access to the Mediterranean coastline, beachfront restaurants and the seafront promenade. Puerto Banús offers a different leisure environment, with its marina, international boutiques, restaurants and beach clubs, allowing residents to enjoy the coastal lifestyle without living in a busy tourist area.

Families considering the villa as a permanent residence have access to several international schools in the surrounding area. Laude San Pedro International College and Aloha College are among the established educational options within driving distance. The wider Benahavís countryside also offers opportunities for walking, cycling and outdoor recreation, complementing the sporting facilities available in Los Arqueros and neighbouring golf communities.

Road connections are straightforward via the A-7 and AP-7, providing access towards Estepona, Málaga Airport and other destinations along the Costa del Sol. Public transport is limited within Los Arqueros itself, although bus services operate from nearby San Pedro de Alcántara. A private vehicle remains the most practical option for everyday travel, particularly for families and residents who regularly use the surrounding schools, beaches and shopping facilities.

The property combines the comfort of a recently renovated family home with the architectural character of a contemporary residence in Los Arqueros. Five en-suite bedrooms, flexible accommodation across three levels, high-quality natural materials and fully furnished interiors provide a practical setting for permanent living or extended stays. Its south-facing orientation, panoramic coastal views, private swimming pool, Jacuzzi and outdoor cabana further enhance the lifestyle offering, while proximity to Los Arqueros Golf & Country Club, international schools and ?the ?amenities ?of ?San ?Pedro de ?Alcántara makes this villa ?for ?sale ?in ?Benahavís ?an ?attractive option ?for buyers seeking privacy, contemporary ?design ?and ?convenient ?access ?to ?the ?coast.

HHomes

SEARCH FIND LOVE

















HHomes - Camino de Camojan s/n, Edficio Camoján Center Oficina nº 3
Tel.: +34 951 543 462 – Email: info@hhomes.es – Web: https://hhomes.es

HHomes

SEARCH FIND LOVE

















HHomes - Camino de Camojan s/n, Edficio Camoján Center Oficina nº 3
Tel.: +34 951 543 462 – Email: info@hhomes.es – Web: https://hhomes.es

HHomes

SEARCH FIND LOVE

















HHomes - Camino de Camojan s/n, Edficio Camoján Center Oficina nº 3
Tel.: +34 951 543 462 – Email: info@hhomes.es – Web: https://hhomes.es

HHomes

SEARCH FIND LOVE








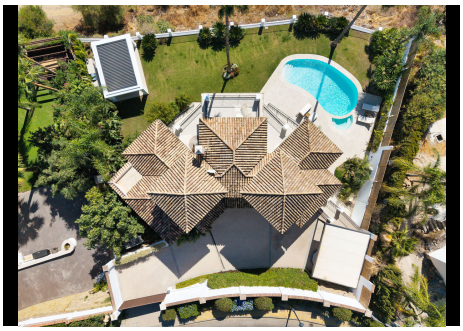







HHomes - Camino de Camojan s/n, Edficio Camoján Center Oficina nº 3
Tel.: +34 951 543 462 – Email: info@hhomes.es – Web: https://hhomes.es