HHomes

SEARCH FIND LOVE

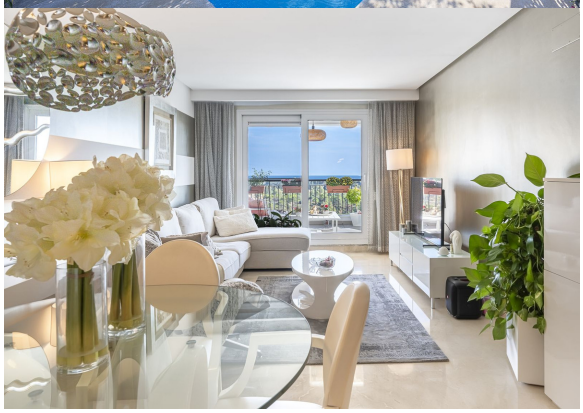

2 Bedrooms Penthouse Duplex in Benahavis

Benahavis

R5512573 – 675.000 €

2 | 2 | 89 m² | 70 m²

STUNNING SOUTH-FACING DUPLEX PENTHOUSE | PANORAMIC SEA VIEWS | 89 m² PRIVATE TERRACES 70m2 | LOS ARQUEROS"
ELEGANT DUPLEX PENTHOUSE WITH PANORAMIC SEA VIEWS & PRIVATE ROOFTOP SOLARIUM – LOS ARQUEROS, BENAHAVÍS

Price: €675,000 | 2 Bedrooms | 2 Bathrooms | South Facing | 157.95 m² Combined Indoor & Outdoor Space

Discover this beautifully presented and recently renovated duplex penthouse in Los Robles de Los Arqueros, one of the most attractive residential communities in Benahavís, surrounded by peaceful greenery and stunning Mediterranean scenery.

HHomes - Camino de Camojan s/n, Edficio Camoján Center Oficina nº 3
Tel.: +34 951 543 462 – Email: info@hhomes.es – Web: https://hhomes.es

HHomes

SEARCH FIND LOVE

This south-facing property offers an exceptional combination of privacy, natural light, elegant interiors and generous outdoor living spaces, with beautiful panoramic views of the Mediterranean Sea, mountains and surrounding countryside.

The apartment features a bright and inviting living and dining area, a fully equipped kitchen, two comfortable bedrooms and two bathrooms. Tastefully furnished and presented in excellent condition, the property offers a welcoming atmosphere, ideal for both permanent living and holidays.

The real highlight of this penthouse is its exceptional outdoor space.

The spacious 28.55 m² main terrace provides a wonderful setting for outdoor dining and relaxation, with a beautiful pergola and comfortable seating areas overlooking the surrounding landscape.

An exterior staircase leads to the impressive 41.10 m² private rooftop solarium, offering additional space for sunbathing, entertaining and enjoying the spectacular views and Mediterranean sunshine throughout the year.

The property offers 88.30 m² of interior space, complemented by almost 70 m² of private terraces.

LOCATION & LIFESTYLE

Los Robles is a peaceful, gated residential development within the prestigious Los Arqueros community, known for its attractive surroundings, well-maintained gardens and proximity to golf.

Residents enjoy beautifully landscaped communal gardens, swimming pools for adults and children, and convenient lift access.

The property also includes an underground parking space and a private storage room.

Los Arqueros Golf & Country Club is nearby, while the beaches, restaurants, shops and amenities of San Pedro de Alcántara, Puerto Banús and Marbella are all within easy driving distance.

This excellent location combines the tranquillity of hillside living with convenient access to some of the Costa del Sol's most desirable destinations.

PROPERTY HIGHLIGHTS
South-facing duplex penthouse
2 bedrooms and 2 bathrooms
88.30 m² interior living space
28.55 m² main terrace
41.10 m² private rooftop solarium
Panoramic Mediterranean Sea and mountain views
Recently renovated and beautifully furnished
Fully equipped kitchen and air conditioning
Communal swimming pools and landscaped gardens

HHomes

SEARCH FIND LOVE

Gated residential complex with lift
Underground parking and private storage room
Close to Los Arqueros Golf & Country Club
Easy access to San Pedro, Puerto Banús and Marbella

An exceptional opportunity ?to ?acquire ?a ?beautifully ?presented penthouse ?with outstanding outdoor living ?spaces ?in ?one ?of ?Benahavís' ?most desirable ?residential settings.

Contact us for further ?information ?or ?to ?arrange ?a ?private ?viewing.

HHomes - Camino de Camojan s/n, Edficio Camoján Center Oficina nº 3
Tel.: +34 951 543 462 – Email: info@hhomes.es – Web: https://hhomes.es

HHomes

SEARCH FIND LOVE

HHomes - Camino de Camojan s/n, Edficio Camoján Center Oficina nº 3
Tel.: +34 951 543 462 – Email: info@hhomes.es – Web: https://hhomes.es