HHomes

SEARCH FIND LOVE

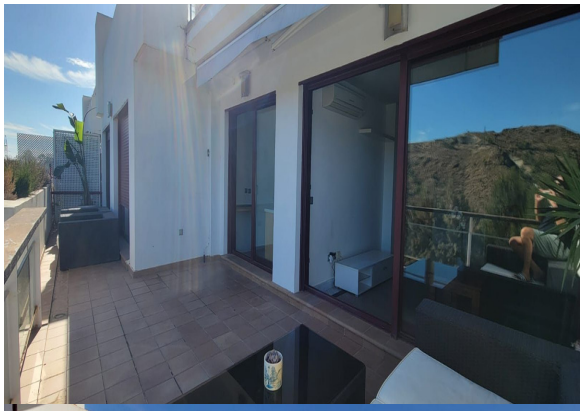

2 Bedrooms Middle Floor Apartment in Benahavis

Benahavis

R5506360 – 275.000 €

2 | 2 | 105 m² | 25 m²

Spacious & Serene 2-Bed Apartment in the Exclusive Parque Botánico Resort – Panoramic Views & Resort-Style Living

This attractive and spacious 2-bedroom, 2-bathroom apartment is set within the highly sought-after Parque Botánico Resort, offering a peaceful retreat surrounded by nature, yet only minutes from the vibrant Costa del Sol lifestyle.

Step inside to discover a bright living area with a cosy fireplace and direct access to a generous 25 m² southwest-facing terrace that showcases panoramic views of the lush gardens, mountains, and even a charming wooden bridge. The independent fully equipped kitchen offers terrace access and has the

potential to be easily converted into an open-plan layout to suit modern tastes.

The property includes two spacious bedrooms, one of which is en suite, and comes equipped with built-in wardrobes, electrical window shutters, and hot/cold air conditioning for year-round comfort. It is sold with a private underground parking space and storage room, with additional free parking available within the community.

Parque Botanico supports all New Tourist Licences with high demand for short term rental.

This apartment is ideal for those seeking privacy, natural surroundings, and a strong sense of community.

Exclusive Resort-Style Amenities
Parque Botánico is a gated resort with 24-hour security, offering residents access to:

5 outdoor swimming pools, including a large family-friendly pool complex with a Spanish-style bar/restaurant just a 1-minute walk away

A 25m indoor heated pool, fully equipped gym, Jacuzzi, sauna, and steam room

Children’s play areas, 4 tennis courts, 2 basketball courts, indoor squash courts, and Padel courts

Tropical landscaped gardens, eucalyptus trees, and peaceful green zones filled with birdsong

An on-site restaurant and bar serving local and international cuisine

This family-friendly, multicultural community offers everything needed for a relaxing holiday or permanent residence on the Costa del Sol.

Prime Location & Connectivity
Only 7 minutes by car to the beach, Mercadona supermarket, and Cancelada’s public schools

10 minutes to Estepona, 15 minutes to Puerto Banús, and 20 minutes to Marbella

Surrounded by 5-star golf courses, Selwo Aventura Animal Kingdom, and excellent medical and educational facilities:

Private Hospital Hospiten: 4 km

Public School Cancelada: 5 km

Private International School Estepona: 9 km

Gibraltar Airport: 58 km | Málaga Airport: 77 km

Don't ?miss ?out ?on ?this ?fantastic opportunity ?to own a well-appointed ?home ?in ?one ?of ?the ?Costa del ?Sol’s most complete resort communities. ?Contact ?us ?today ?to ?arrange ?a ?viewing

HHomes

SEARCH FIND LOVE

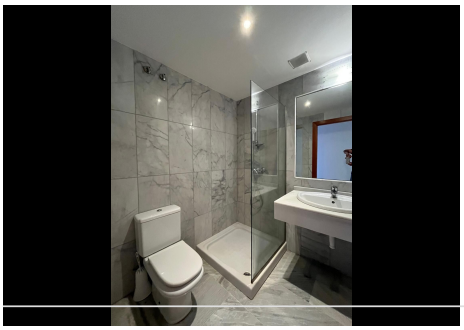
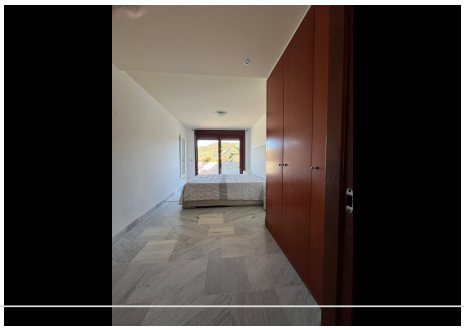

HHomes - Camino de Camojan s/n, Edficio Camoján Center Oficina nº 3
Tel.: +34 951 543 462 – Email: info@hhomes.es – Web: https://hhomes.es

HHomes

SEARCH FIND LOVE

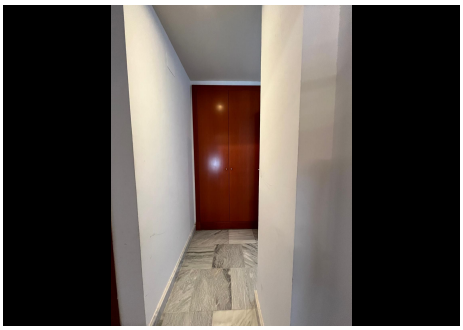

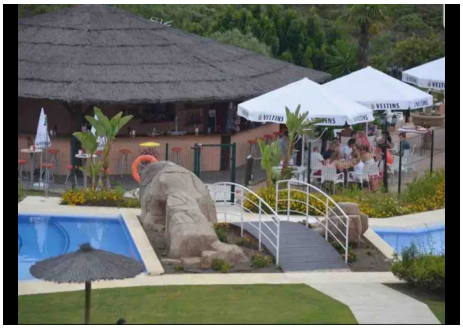

HHomes - Camino de Camojan s/n, Edficio Camoján Center Oficina nº 3
Tel.: +34 951 543 462 – Email: info@hhomes.es – Web: https://hhomes.es

HHomes

SEARCH FIND LOVE

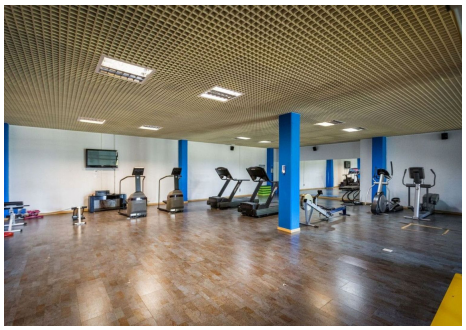

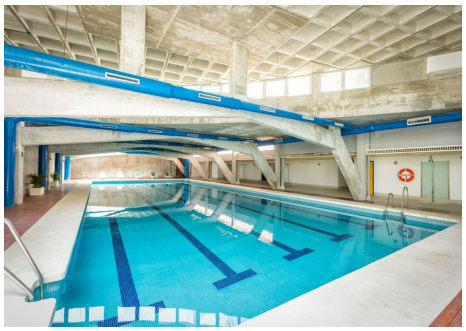

HHomes - Camino de Camojan s/n, Edficio Camoján Center Oficina nº 3
Tel.: +34 951 543 462 – Email: info@hhomes.es – Web: https://hhomes.es

HHomes

SEARCH FIND LOVE

HHomes - Camino de Camojan s/n, Edficio Camoján Center Oficina nº 3
Tel.: +34 951 543 462 – Email: info@hhomes.es – Web: https://hhomes.es