HHomes

SEARCH FIND LOVE

5 Bedrooms House in Sotogrande

Sotogrande

R5506288 – 3.450.000 €

5 | 5 | 780 m² | m²

Exceptional Villa with Panoramic Mediterranean, Gibraltar and Sotogrande Marina Views in La Reserva de Sotogrande

Situated in one of the most privileged locations within La Reserva de Sotogrande, this exceptional residence enjoys an elevated position with breathtaking panoramic views across the Mediterranean, Gibraltar and Sotogrande Marina, extending towards the North African coastline on exceptionally clear days.

Set on a generous 2,093 m² plot, the villa offers approximately 725 m² of built space distributed over four levels, carefully designed to maximise its elevated setting, natural light and spectacular surroundings. The property features five bedrooms and five bathrooms, complemented by generous terraces, extensive floor-to-ceiling glazing and a south-facing orientation, creating a seamless connection between the interiors and the surrounding landscape.

The main living level is centred around an impressive reception area, where high ceilings and a fireplace

create an elegant yet welcoming atmosphere. The contemporary kitchen and adjoining dining area form the natural heart of the home, ideal for both everyday living and entertaining. Floor-to-ceiling openings lead directly onto a combination of covered and open terraces, allowing the interior and exterior spaces to flow effortlessly together while framing the exceptional views.

The private master suite occupies a substantial section of the residence and features a spacious bedroom, refined en-suite bathroom, dressing area and an additional room that can be configured as a private office, gym or personal retreat. A spectacular adjoining terrace with jacuzzi provides an exceptional setting from which to enjoy the panoramic surroundings.

Three further suites are located on the upper level, each benefiting from its own en-suite bathroom, dressing facilities and excellent natural light. Two of the bedrooms open onto generous private terraces, further enhancing the sense of space, privacy and connection with the outdoors.

The lower garden level adds another dimension to the property. A fifth independent suite provides comfortable accommodation for guests, while a spacious multi-purpose area with its own kitchen is currently configured as an office and leisure space. Its independent layout offers considerable flexibility, with the potential to create a self-contained apartment, private gym, cinema, spa or additional entertainment area, depending on the owner's requirements.

Outside, the property has been designed for effortless Mediterranean living. Landscaped gardens surround a distinctive L-shaped swimming pool, while the generous terraces provide a variety of spaces for al fresco dining, relaxation and entertaining. The elevated position and south-facing orientation make the outdoor areas particularly appealing for enjoying Sotogrande's long summer evenings and spectacular sunsets.

Additional features include a private garage, storage room, air conditioning and central heating.

Located at the end of a peaceful cul-de-sac, the villa combines a rare sense of privacy with convenient access to the best of Sotogrande. La Reserva Club, Sotogrande International School, renowned golf courses and the area's amenities are all within easy reach.

A distinctive residence ?offering ?exceptional ?versatility, ?generous ?proportions and ?remarkable panoramic views, perfectly ?suited ?to ?those ?seeking ?privacy, ?space and ?an elevated Mediterranean lifestyle in ?one ?of ?Sotogrande's ?most ?prestigious ?residential ?settings.

HHomes

SEARCH FIND LOVE

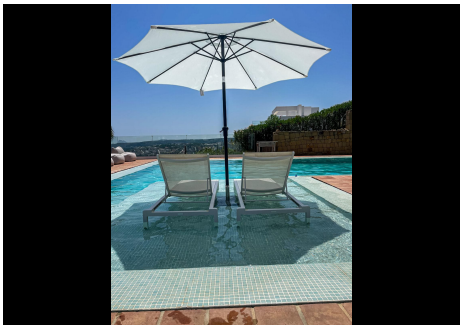
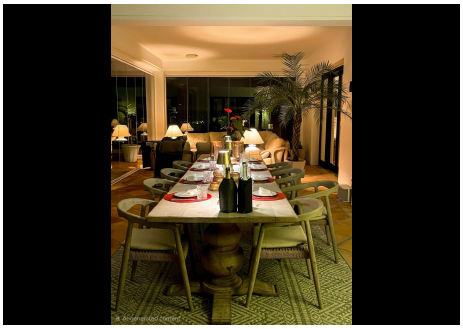

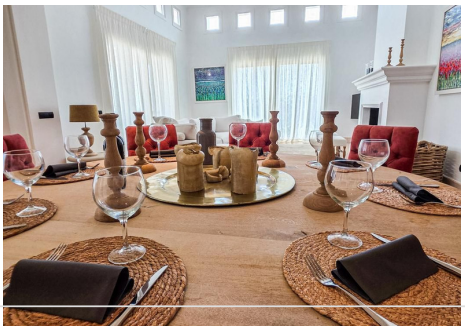

HHomes - Camino de Camojan s/n, Edficio Camoján Center Oficina nº 3
Tel.: +34 951 543 462 – Email: info@hhomes.es – Web: https://hhomes.es

HHomes

SEARCH FIND LOVE

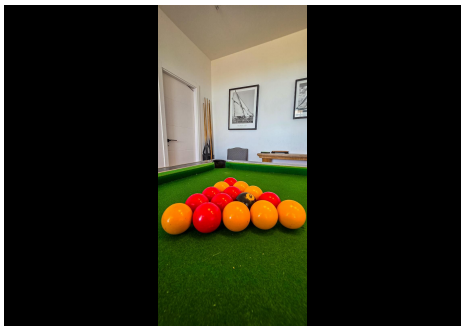
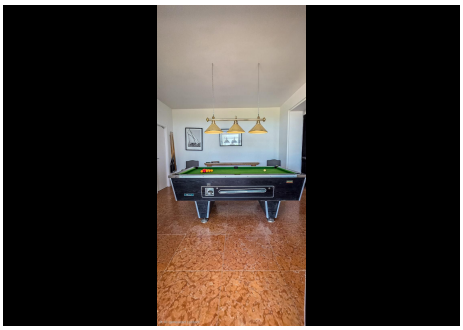
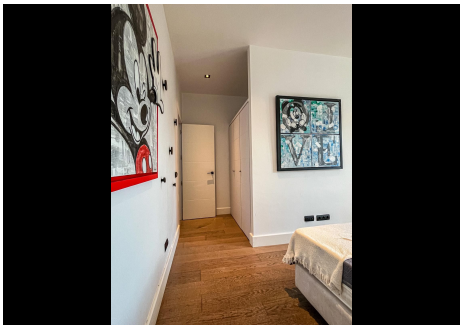

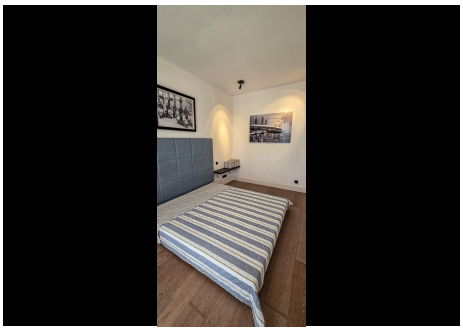

HHomes - Camino de Camojan s/n, Edficio Camoján Center Oficina nº 3
Tel.: +34 951 543 462 – Email: info@hhomes.es – Web: https://hhomes.es