HHomes

SEARCH FIND LOVE

4 Bedrooms Semi-Detached House in Los Pacos

Los Pacos

R5505904 – 795.000 €

4 | 3 | 168 m² | m²

Semi-Detached House, Los Pacos Fuengirola, Costa del Sol.
4 Bedrooms, 3 Bathrooms, Built 168 m².
Video
Setting : Village.
Condition : Excellent, Recently Refurbished.
Pool : Private.
Climate Control : Air Conditioning.
Features : Fitted Wardrobes, Near Transport, Double Glazing.
Furniture : Fully Furnished.
Kitchen : Fully Fitted.
Garden : Private.

HHomes - Camino de Camojan s/n, Edficio Camoján Center Oficina nº 3
Tel.: +34 951 543 462 – Email: info@hhomes.es – Web: https://hhomes.es

HHomes

SEARCH FIND LOVE

Category : Investment, Reduced.

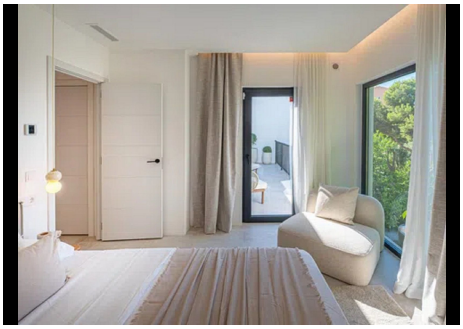
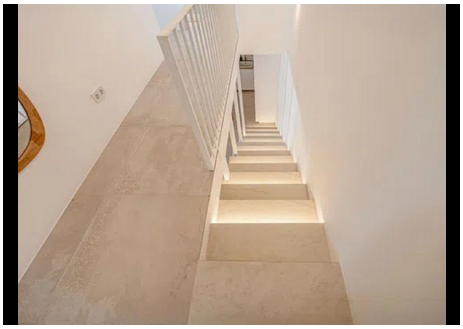
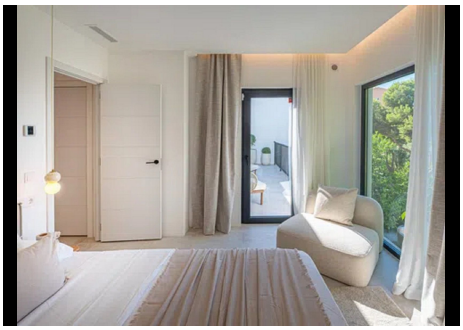

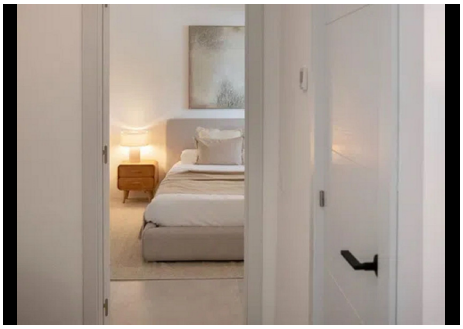
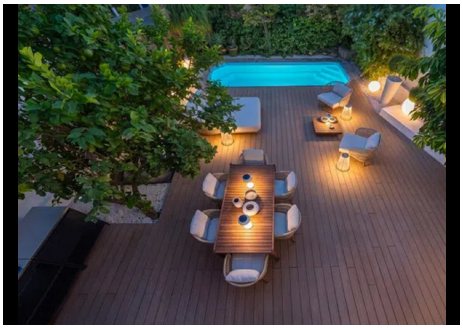

HHomes - Camino de Camojan s/n, Edficio Camoján Center Oficina nº 3
Tel.: +34 951 543 462 – Email: info@hhomes.es – Web: https://hhomes.es

HHomes
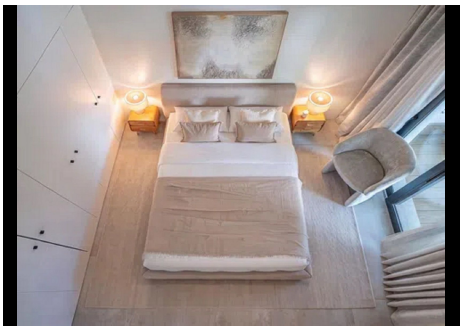
SEARCH FIND LOVE