HHomes

SEARCH FIND LOVE

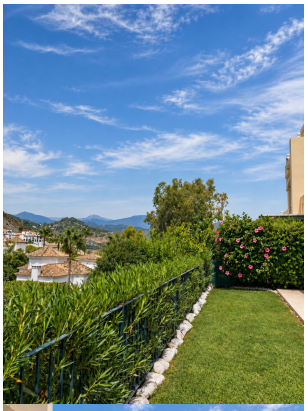

3 Bedrooms Ground Floor Apartment in La Quinta

La Quinta

R5502181 – 699.000 €

3 | 2.5 | 150 m² | 200 m²

Located in the prestigious gated community of La Quinta Hills 3, this renovated 3 bedroom corner apartment offers a peaceful setting surrounded by greenery and beautiful golf course views.

The property features approximately 200 m² of private garden, providing plenty of outdoor space to relax and enjoy the tranquil surroundings.
As a corner ground-floor unit, it also benefits from a good sense of privacy and a quiet position within the community.
Its peaceful location, generous private garden and open views over the greenery and golf course make it a great choice both as a permanent home and as a ?second ?residence.

HHomes - Camino de Camojan s/n, Edficio Camoján Center Oficina nº 3
Tel.: +34 951 543 462 – Email: info@hhomes.es – Web: https://hhomes.es

HHomes

SEARCH FIND LOVE

La ?Quinta ?Hills ?3 offers ?a quiet and private ?residential ?setting, ?while ?remaining ?conveniently ?located close ?to golf, amenities and everything ?the ?Costa ?del ?Sol ?has ?to ?offer.

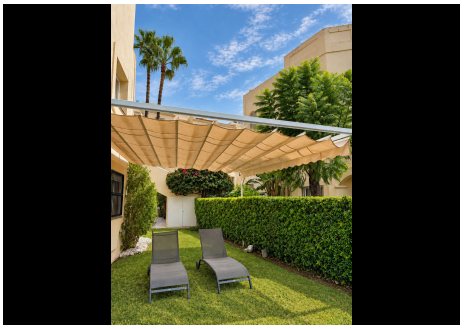

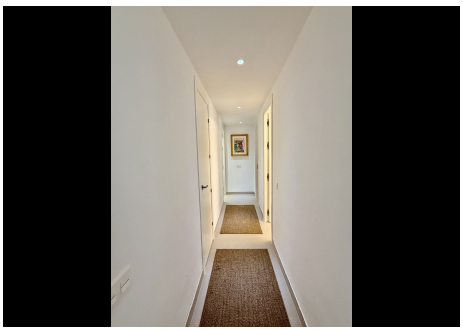

HHomes - Camino de Camojan s/n, Edficio Camoján Center Oficina nº 3
Tel.: +34 951 543 462 – Email: info@hhomes.es – Web: https://hhomes.es

HHomes

SEARCH FIND LOVE