HHomes

SEARCH FIND LOVE

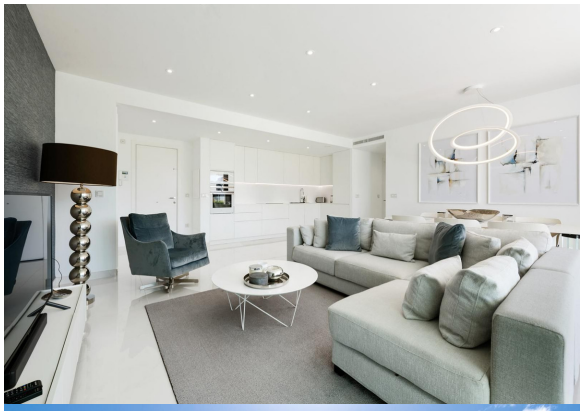

3 Bedrooms Ground Floor Apartment in Estepona

Estepona

R5494915 – 1.200.000 €

3 | 2 | 114 m² | 333 m²

Nestled in the prestigious Cataleya Phase 2, this stunning ground-floor 3-bedroom apartment offers the perfect blend of contemporary elegance, outdoor living, and prime location. Set within a gated community known for its low-density design, sustainable gardens, and resort-style amenities, this home is a true sanctuary on the Costa del Sol.

Seamless Indoor-Outdoor Living

This beautifully designed apartment boasts an open-plan layout, where the sleek modern kitchen and spacious living area flow effortlessly onto a 78 m² terrace and an expansive 333 m² private garden. With large sliding doors that invite in natural light and fresh coastal air, this home is designed to embrace the

Mediterranean lifestyle.

Each of the three bedrooms enjoys direct access to the terrace and garden, allowing you to wake up to the tranquil beauty of your private outdoor space. The master suite features elegant finishes, a spa-like en-suite bathroom, and generous built-in wardrobes for ultimate comfort.

Exclusive Features & Amenities:
• 114 m² of beautifully designed living space
• 333 m² private garden – the largest in the development
• 78 m² sun-drenched terrace with ample space for dining & lounging
• Modern open-plan kitchen with premium appliances
• Master suite with direct garden access & en-suite bathroom
• Two additional spacious bedrooms with terrace access
• Gated community with security
• Heated saltwater pool & 450 m² outdoor pool
• Underground parking & private storage room

A Prime Location Between Marbella & Estepona

Situated in the heart of Atalaya Alta, Cataleya Phase 2 offers a privileged location, just minutes from golf courses, beaches, and world-class amenities.

– Estepona / San Pedro border – a tranquil yet well-connected area
– Walking distance to Atalaya Golf Club
– Just 2 km from the beach
– 17 min to Marbella & 10 min to Estepona
– 45 min ?from ?Málaga ?Airport

This ?exclusive ?property is ?ideal for permanent living, ?a ?holiday ?retreat, ?or ?an ?investment opportunity ?in one of the most ?sought-after ?areas ?on ?the ?Costa ?del ?Sol.

HHomes

SEARCH FIND LOVE

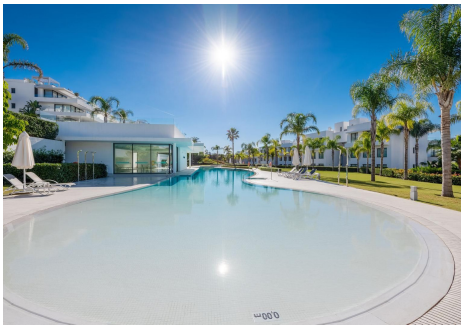

HHomes - Camino de Camojan s/n, Edficio Camoján Center Oficina nº 3
Tel.: +34 951 543 462 – Email: info@hhomes.es – Web: https://hhomes.es