HHomes

SEARCH FIND LOVE







2 Bedrooms Penthouse in Fuengirola

Fuengirola

R5491684 – 895.000 €

2 | 2 | 126 m² | 111 m²

Exclusive 2-Bedroom Penthouse with Private Pool in Higuerón West – Phase 1

An exceptional two-bedroom penthouse located in the highly sought-after Phase 1 of Higuerón West, offering an impressive 111.65 m² of terraces and its own private swimming pool.

The property has been designed around indoor-outdoor Mediterranean living. Large floor-to-ceiling glass doors connect the spacious living and dining area with the spectacular main terrace of approximately 96 m², creating a seamless extension of the interior living space.

The main terrace offers several areas for outdoor dining, relaxing and sunbathing, together with a private pool. From the terrace there are open views across the beautifully landscaped surroundings of Higuerón

HHomes

SEARCH FIND LOVE

West, the communal pool and towards the Mediterranean horizon.

Inside, the property features a bright open-plan living and dining area and a contemporary kitchen with a large central island and integrated appliances. A separate utility/laundry room provides additional practicality.

The penthouse comprises two bedrooms and two bathrooms. The principal bedroom enjoys direct terrace access, a dressing area and a spacious en-suite bathroom with double vanity, bathtub and separate walk-in shower. The second bedroom offers flexibility as a guest bedroom, home office or a combination of both.

In addition to the main terrace, there is a second terrace of approximately 15.57 m² adjoining the kitchen, providing another valuable outdoor living area.

Higuerón West is recognised for its contemporary architecture, low-density design and extensive landscaped communal areas. The development offers beautifully maintained gardens, pedestrian areas and communal swimming pools in a modern residential environment between Fuengirola and Benalmádena.

Property details: 2 bedrooms | 2 bathrooms | 107.81 m² ?usable ?interior ?area ?according ?to the ?floor plan | 126.25 ?m² ?total ?enclosed ?area ?| ?111.65 m² ?terraces | Private pool | ?Communal ?pool ?| ?Landscaped ?gardens.

Asking ?price: ?€1,075,000



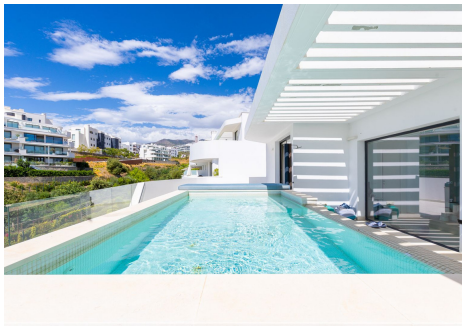




HHomes - Camino de Camojan s/n, Edficio Camoján Center Oficina nº 3
Tel.: +34 951 543 462 – Email: info@hhomes.es – Web: https://hhomes.es

HHomes

SEARCH FIND LOVE

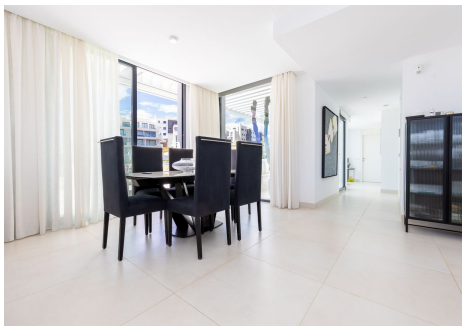















HHomes - Camino de Camojan s/n, Edficio Camoján Center Oficina nº 3
Tel.: +34 951 543 462 – Email: info@hhomes.es – Web: https://hhomes.es

HHomes

SEARCH FIND LOVE








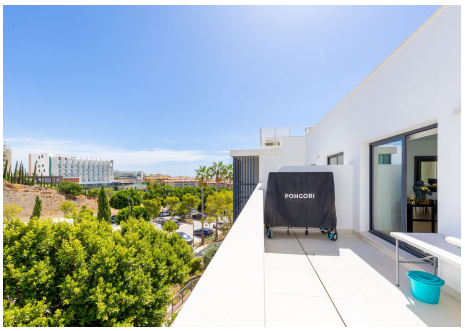









HHomes - Camino de Camojan s/n, Edficio Camoján Center Oficina nº 3
Tel.: +34 951 543 462 – Email: info@hhomes.es – Web: https://hhomes.es

HHomes

SEARCH FIND LOVE









HHomes - Camino de Camojan s/n, Edficio Camoján Center Oficina nº 3
Tel.: +34 951 543 462 – Email: info@hhomes.es – Web: https://hhomes.es