HHomes

SEARCH FIND LOVE





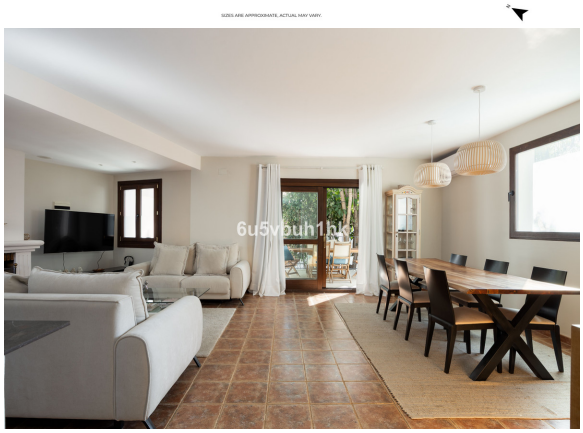

3 Bedrooms House in Estepona

Estepona

R5490445 – 697.000 €

3 | 2 | 236 m² | 67 m²

Some communities feel quiet the moment you drive in, and Montevideo Hills is one of them. Set in El Paraíso, Estepona, with the A7 a short drive away and everyday life sorted just minutes from the door, this semi-detached villa seems to have taken its time aging well.

The full renovation it went through five years ago didn't erase the Andalusian character of the house, it brought it forward. The floors and open spaces keep that sense of a house that actually breathes, and the details sit alongside some very current decisions: smart glass in the living room and kitchen that brings privacy, thermal and acoustic insulation, and energy savings, plus solar panels that ease the monthly bills.

HHomes - Camino de Camojan s/n, Edficio Camoján Center Oficina nº 3
Tel.: +34 951 543 462 – Email: info@hhomes.es – Web: https://hhomes.es

HHomes

SEARCH FIND LOVE

You enter through a hallway that doesn't waste time on introductions and leads straight into the day area. That's where the heart of the house lives: an open, functional kitchen with the kind of warmth only a kitchen that actually gets used has, integrated with a spacious living room with a sofa corner by the fireplace for the winter evenings that do happen here too. The living room opens onto a wide terrace where the dining table sits, wrapped in greenery and an unusual quiet, with direct access from there into a small garden nook. On the other side of the house, the Andalusian-style patio is where the barbecue lives. On the same floor there's also a laundry room, once used as a bedroom, in case the house needs to grow in that direction again.

Upstairs, three bright, generously sized bedrooms, with fitted wardrobes that settle the question of storage without asking for anything in return. The main one leads: an en suite bathroom, a walk in dressing room, and its own terrace for sunbathing with nothing but the calm of the community for company.

Air conditioning in the living room and bedrooms closes the loop on comfort whatever the season. And downstairs, on the practical side, a garage with plenty of room for two cars and two generously sized storage rooms that absorb everything a house accumulates over the years. The community adds two communal pools and a paddle court, all within a gated, secure setting.

A few minutes away, Atalaya Golf & Country Club is going through its own renovation, with a heated pool, massage services, a café and a restaurant. And the whole area seems to be heading in the same direction: schools, nurseries, services of every kind, and the sense of a neighbourhood whose best years are still ahead.

Contact us for more information and a visit.

Surface areas:

Total built (including garage and storage ?rooms): ?236.67 ?m²
Living ?space ?(ground floor ?+ first floor): 170.22 ?m²
Porch: ?19.45 ?m² ?usable
Terrace ?above ?the porch: ?19.45 m² usable
Patio accessed from ?the ?kitchen: ?12.60 ?m² ?usable
Patio/garden: ?15.78 ?m²

HHomes

SEARCH FIND LOVE













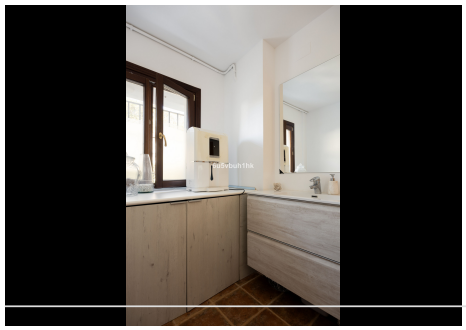



HHomes - Camino de Camojan s/n, Edficio Camoján Center Oficina nº 3
Tel.: +34 951 543 462 – Email: info@hhomes.es – Web: https://hhomes.es

HHomes

SEARCH FIND LOVE





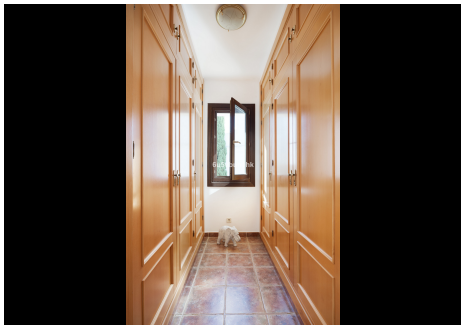







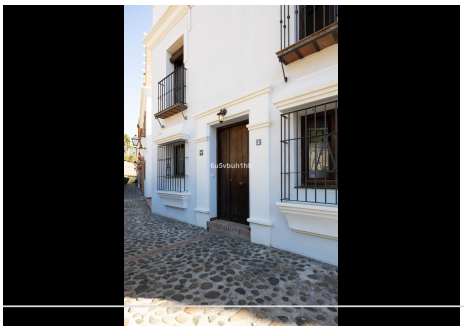
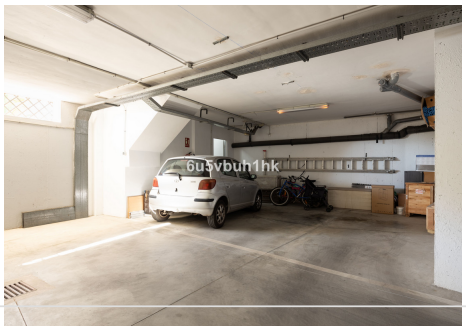


HHomes - Camino de Camojan s/n, Edficio Camoján Center Oficina nº 3
Tel.: +34 951 543 462 – Email: info@hhomes.es – Web: https://hhomes.es

HHomes

SEARCH FIND LOVE





HHomes - Camino de Camojan s/n, Edficio Camoján Center Oficina nº 3
Tel.: +34 951 543 462 – Email: info@hhomes.es – Web: https://hhomes.es