HHomes

SEARCH FIND LOVE







3 Bedrooms House in El Chaparral

El Chaparral

R5487922 – 1.600.000 €

3 | 3.5 | 344 m² | 1238 m²

Villa for sale in , Mijas Costa with 3 bedrooms, 3 bathrooms, 2 en suite bathrooms, 1 toilet and with orientation south, with private swimming pool, private garage (3 parking spaces) and private garden. Regarding property dimensions, it has 344 m² built, 1,238 m² plot and 220 m² interior. Has the following facilities amenities near, transport near, air conditioning, central heating, fully fitted kitchen, fireplace, satellite tv, guest room, storage room, alarm, double glazing, barbecue, guest toilet, private terrace, living room, water tank, sea view, automatic irrigation system, internet – wi-fi, covered terrace, electric blinds, fitted wardrobes, garden view, pool view, close to children playground, close to sea ?/ ?beach, ?close ?to ?golf, uncovered ?terrace, glass doors, optional ?furniture, ?excellent ?condition, ?close ?to ?shops, close ?to town, close to schools, ?surveillance ?cameras, ?pets ?allowed ?and ?parking ?included.

HHomes - Camino de Camojan s/n, Edficio Camoján Center Oficina nº 3
Tel.: +34 951 543 462 – Email: info@hhomes.es – Web: https://hhomes.es

HHomes

SEARCH FIND LOVE

















HHomes - Camino de Camojan s/n, Edficio Camoján Center Oficina nº 3
Tel.: +34 951 543 462 – Email: info@hhomes.es – Web: https://hhomes.es

HHomes

SEARCH FIND LOVE

















HHomes - Camino de Camojan s/n, Edficio Camoján Center Oficina nº 3
Tel.: +34 951 543 462 – Email: info@hhomes.es – Web: https://hhomes.es

HHomes

SEARCH FIND LOVE







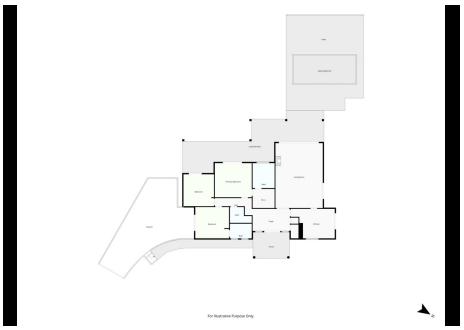

HHomes - Camino de Camojan s/n, Edficio Camoján Center Oficina nº 3
Tel.: +34 951 543 462 – Email: info@hhomes.es – Web: https://hhomes.es