HHomes

SEARCH FIND LOVE







3 Bedrooms Townhouse in Riviera del Sol

Riviera del Sol

R5487844 – 390.000 €

3 | 2 | 153 m² | 22 m²

This beautiful and spacious townhouse is set over three levels and has been completely refurbished to a high standard. The property features a brand-new kitchen,modern bathrooms,new flooring throughout,a cozy fireplace,a BBQ area,and a private garden.Additional features include air conditioning,solar panels,easy access to both the A-7 motorway and the AP-7 toll road.Ideally located close to the golf course, the property is within walking distance of restaurants, supermarkets, and a bus stop.The beach is just 2 km away.The well-maintained development offers two large swimming pools and two children's pools, making ?it ?an ?ideal ?choice ?for families.Whether ?you're looking for a ?permanent ?family ?home, ?a ?holiday ?property, or ?an excellent investment opportunity, this ?exceptional ?townhouse ?is ?not ?to ?be ?missed.

HHomes - Camino de Camojan s/n, Edficio Camoján Center Oficina nº 3
Tel.: +34 951 543 462 – Email: info@hhomes.es – Web: https://hhomes.es

HHomes

SEARCH FIND LOVE














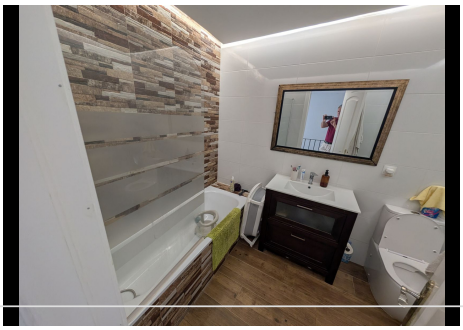


HHomes - Camino de Camojan s/n, Edficio Camoján Center Oficina nº 3
Tel.: +34 951 543 462 – Email: info@hhomes.es – Web: https://hhomes.es

HHomes

SEARCH FIND LOVE









HHomes - Camino de Camojan s/n, Edficio Camoján Center Oficina nº 3
Tel.: +34 951 543 462 – Email: info@hhomes.es – Web: https://hhomes.es