HHomes

SEARCH FIND LOVE



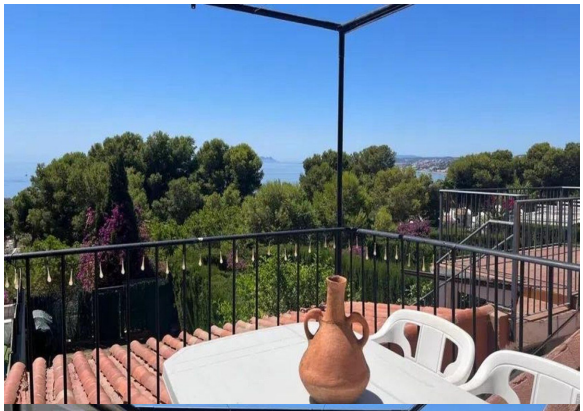

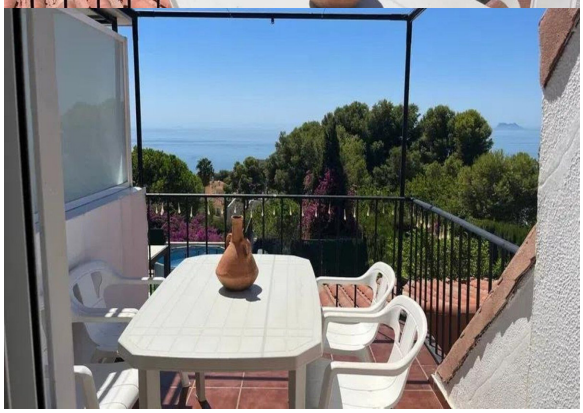

4 Bedrooms Townhouse in Estepona

Estepona

R5484520 – 629.000 €

4 | 5 | 160 m² | 20 m²

Townhouse with ocean views and a private garden in Seghers, Estepona

Townhouse located in the exclusive Seghers neighborhood of Estepona, featuring stunning panoramic views of the Mediterranean, a private terrace, a garden, and covered parking.

The home is spread over four levels. The main floor features a living-dining room with a fireplace, a separate kitchen, and a half-bath, as well as direct access to a terrace with excellent ocean views. On the lower level, there are three bedrooms, a full bath, and access to the private garden, which offers space to create different outdoor areas and even add a pool.

HHomes

SEARCH FIND LOVE

The property also features a spacious basement with great potential to be converted into a recreation room, gym, home theater, or meeting area, as well as an attic awaiting renovation that could provide additional space.
A home with great potential for customization, located in one of Estepona's most attractive areas and boasting Mediterranean views that are hard to find.

The purchase also includes membership in the nearby Babylon Sports Club, which ?features ?a ?pool, ?tennis ?courts, a ?fronton court, a multipurpose ?sports ?court, ?and ?a ?bar, ?subject to ?the club's terms and conditions.
Do ?not ?hesitate ?to ?ask ?for ?a ?visit!











HHomes - Camino de Camojan s/n, Edficio Camoján Center Oficina nº 3
Tel.: +34 951 543 462 – Email: info@hhomes.es – Web: https://hhomes.es

HHomes

SEARCH FIND LOVE



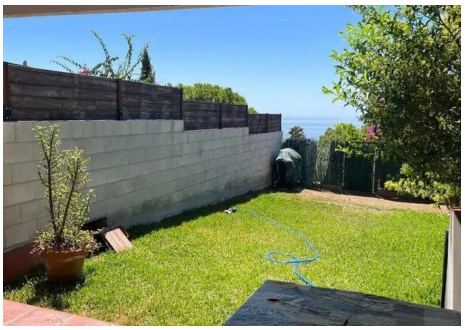
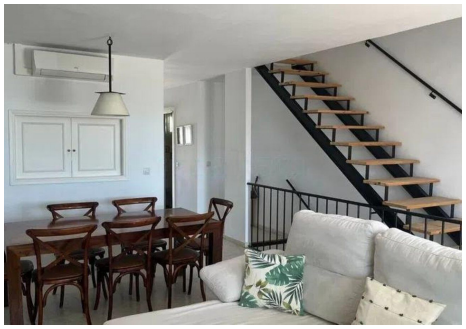




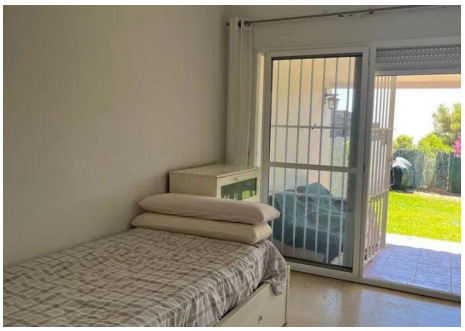



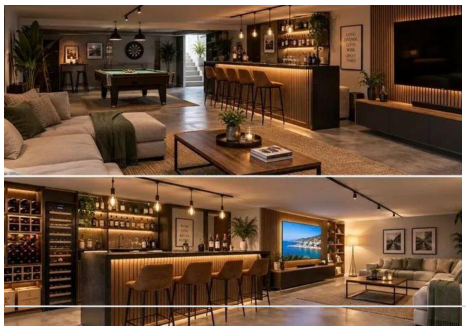



HHomes - Camino de Camojan s/n, Edficio Camoján Center Oficina nº 3
Tel.: +34 951 543 462 – Email: info@hhomes.es – Web: https://hhomes.es