HHomes

SEARCH FIND LOVE

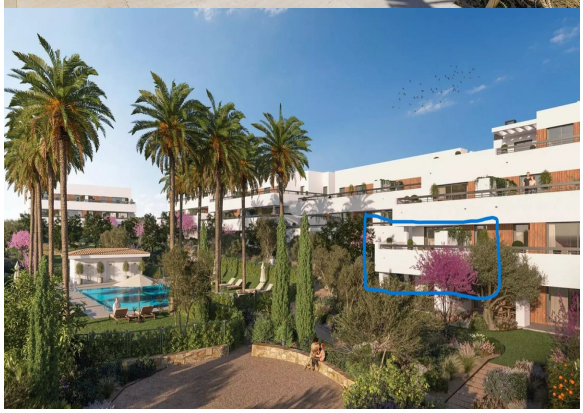

2 Bedrooms Middle Floor Apartment in Estepona

Estepona

R5484478 – 530.000 €

2 | 2 | 96 m² | 28 m²

LONG TERM RENTAL | BRAND NEW | SEA VIEWS | 300M FROM BEACH

Live by the Mediterranean in a brand-new apartment with sea views, a large private terrace and resort-style facilities.

Available for long-term rental, this beautiful 2-bedroom, 2-bathroom apartment is located in CULMIA Sunset Bay Estepona, a modern residential development in one of Estepona's most attractive and rapidly developing coastal areas.
This is a home designed for enjoying everyday life – with the beach just around 300 metres away, beautiful sea views from the terrace and excellent communal facilities right outside your door.

HHomes - Camino de Camojan s/n, Edficio Camoján Center Oficina nº 3
Tel.: +34 951 543 462 – Email: info@hhomes.es – Web: https://hhomes.es

A home designed for Mediterranean living
The apartment offers a bright, modern interior and a generous terrace with beautiful sea views, creating an ideal extension of the living space.
Whether you are working from home, enjoying breakfast in the sunshine, having dinner outdoors or simply relaxing with a glass of wine while watching the sea, the terrace is one of the highlights of this home.

The property also includes:

2 bedrooms
2 bathrooms
Large private terrace
Beautiful sea views
Private parking space
Private storage room
Modern, energy-efficient construction
More than an apartment – a lifestyle

Living in CULMIA Sunset Bay means having facilities that make everyday life more enjoyable without leaving the development.

Residents can enjoy:

Two swimming pools with solarium
Beautiful landscaped gardens
Fully equipped indoor gym
Outdoor gym
Putting green
Social Club
Reading area
Relaxation area
Dedicated outdoor spaces for wellbeing and leisure

The development also has a CulmiaHome app, making it possible to manage access and certain community services conveniently from your phone. The homes have an energy rating B, adding to the comfort and efficiency of modern living.

Beach, coastal walks and Estepona on your doorstep
One of the biggest advantages for a long-term tenant is the location.

The beach is approximately 300 metres away, while the Senda Litoral offers the opportunity to enjoy long walks or cycling beside the Mediterranean.

You are also only around 5 minutes by car from Estepona town centre, meaning that the charming old town, shops, restaurants, cafés and the marina are all close enough to enjoy regularly without living in the middle

of the busy tourist centre.

For everyday convenience, supermarkets, a pharmacy, schools, medical facilities and sports amenities are all available in the surrounding area.
An excellent base for work and leisure
The location is particularly convenient for anyone who wants to enjoy the Costa del Sol while remaining well connected.
The A-7 and AP-7 provide easy access towards Marbella and Málaga, while Gibraltar and Málaga airports are also within comfortable driving distance.
Golf lovers are especially well placed, with Valle Romano Golf, Estepona Golf and Finca Cortesín among the courses in the surrounding area.

The ideal long-term home on the Costa del Sol

If you are looking for a modern home where you can walk to the beach, enjoy sea views every day, have resort-style facilities at home and still be close to Estepona's restaurants, shops and services, this apartment offers an excellent combination of comfort, location and lifestyle.

Brand-new. Sea views. Large terrace. Beach nearby. Excellent facilities. Estepona living at its best.
Available Now – Furnish It Your Way

The apartment is offered unfurnished, giving you the opportunity to create a home that suits your own taste and lifestyle. The owner can recommend an experienced interior designer who lives in the same development and can help furnish the apartment according to your preferences.

As an additional advantage, if you purchase new furniture for the apartment, the owner is open to discussing purchasing the furniture from you ?when ?the ?rental ?ends, ?subject to ?prior agreement on the ?furniture ?and ?terms.

The ?apartment ?is ?available immediately.
Rental ?conditions: payment of three months' ?rent ?plus ?the ?security ?deposit ?in ?advance.

HHomes

SEARCH FIND LOVE

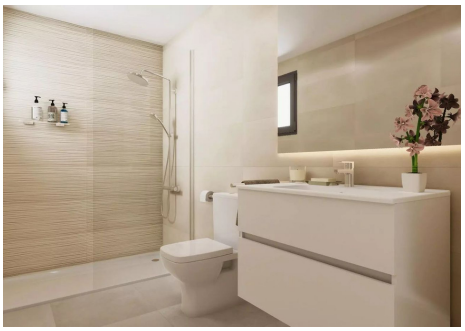
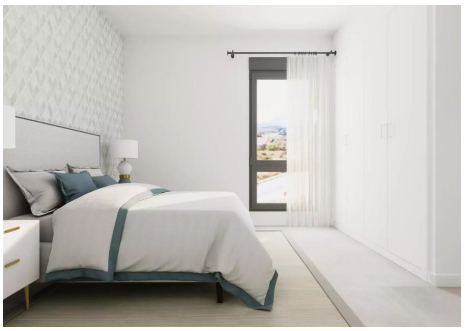

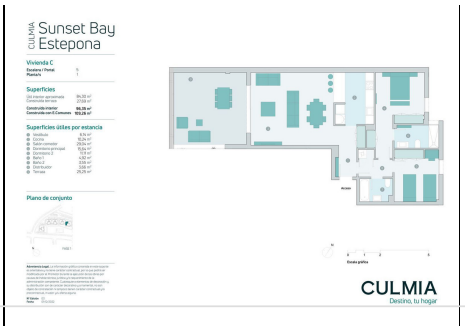

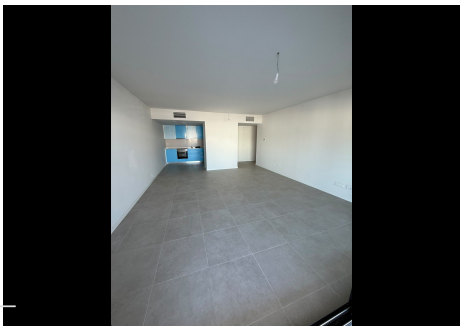

HHomes - Camino de Camojan s/n, Edficio Camoján Center Oficina nº 3
Tel.: +34 951 543 462 – Email: info@hhomes.es – Web: https://hhomes.es

HHomes

SEARCH FIND LOVE

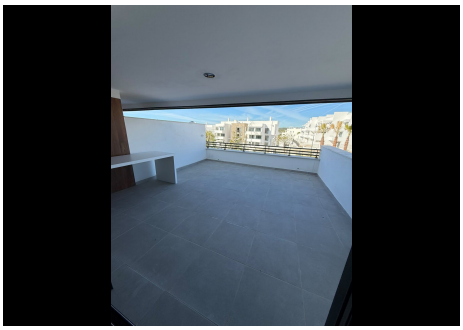

HHomes - Camino de Camojan s/n, Edficio Camoján Center Oficina nº 3
Tel.: +34 951 543 462 – Email: info@hhomes.es – Web: https://hhomes.es