HHomes

SEARCH FIND LOVE



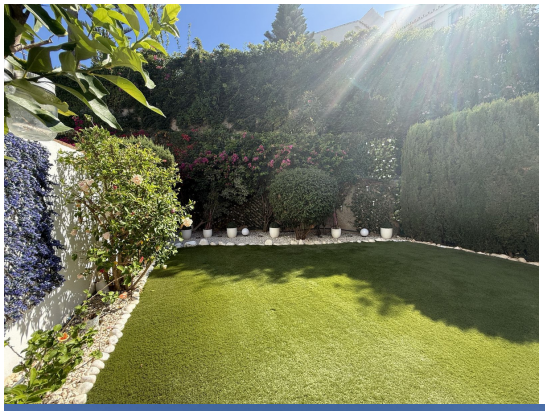



3 Bedrooms Semi-Detached House in Riviera del Sol

Riviera del Sol

R5483242 – 549.995 €

3 | 3 | 216 m² | m²

IMMACULATE, SPACIOUS, BRIGHT AND TASTEFULLY REFURBISHED SEMI DETACHED HOUSE WITH LARGE 3-4 CAR GARAGE AND PRIVATE GARDEN!!!

Located in the ever popular Riviera del Sol, this truly amazing property is a perfect permanent or holiday home. At entry level, the property comprises of a large lounge, with patio doors to a spacious terrace, fully fitted and recently refurbished modern kitchen, dining room (could be used as a fourth bedroom or office too of course), cloakroom and large understairs storage cupboard. Accessed from both the kitchen and dining room, is the beautifully designed rear garden, with terrace, high quality astroturf lawn and mature plants. An awning covers the terrace if required, giving sun or shade. Upstairs, the master bedroom suite with bathroom and private terrace plus 2 additional double bedrooms and family bathroom. All bedrooms have

fitted wardrobes.

Additionally, this wonderful property has a private garage , with remote control access, spacious enough for 3-4 cars and abundant storage. Other features include hot and cold airconditioning, fireplace, security grills and window blinds, marble floors and a kitchen water filter system .

The community in which the house is located comprises of just 13 houses, all immaculately kept. The grounds of the community are beautifully maintained with pathways, mature plants and flowers and, of course, the swimming pool and sunbathing area.

Within easy walking distance of the house are bars, restaurants, supermarket, gymnasium, tennis and padel club, golf driving range and less than one kilometer to the beach too!

AND….the community does not prohibit short term rentals so the property could be used as a source of income also! ALL JUST PERFECT!!!!!!

Riviera del Sol is a lively yet mostly residential area, home to several good restaurants and the famous Max Beach , Miraflores Tennis and Golf Clubs. The boardwalk that runs along the sandy beaches of Riviera, bring you to the east or west of the urbanisation, with La Cala de ?Mijas ?one ?way ?and ?the beautiful ?marina Cabopino in the ?other ?direction. ?Fuengirola ?just ?a ?10 minute ?car journey, Marbella 15 minutes. ?Located ?approximately ?25 ?minutes ?from ?Malaga ?airport.








HHomes

SEARCH FIND LOVE














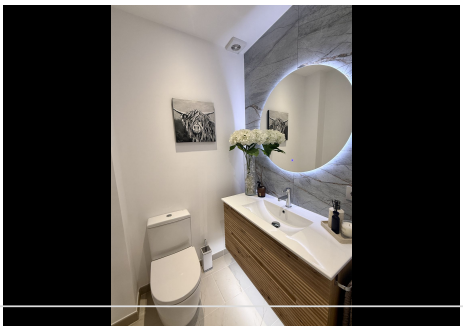


HHomes - Camino de Camojan s/n, Edficio Camoján Center Oficina nº 3
Tel.: +34 951 543 462 – Email: info@hhomes.es – Web: https://hhomes.es

HHomes

SEARCH FIND LOVE














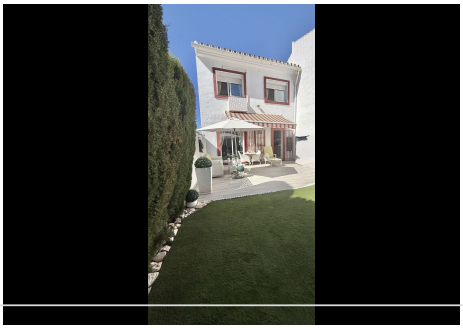


HHomes - Camino de Camojan s/n, Edficio Camoján Center Oficina nº 3
Tel.: +34 951 543 462 – Email: info@hhomes.es – Web: https://hhomes.es