HHomes

SEARCH FIND LOVE







4 Bedrooms House in El Madroñal

El Madroñal

R5477881 – 2.350.000 €

4 | 4 | 280 m² | 1200 m²

Exceptional 4-Bedroom Villa for Long-Term Rent in El Madroñal, Benahavís

Set within the prestigious gated community of El Madroñal, Benahavís, this exceptional private villa offers an outstanding combination of space, privacy, panoramic sea views and an enviable lifestyle surrounded by the natural beauty of the Andalusian countryside.

Arranged over three spacious levels, the property provides a wonderfully practical layout, with the impressive master bedroom occupying the entire top floor, creating a private and peaceful sanctuary with spectacular views and an excellent sense of space.

HHomes - Camino de Camojan s/n, Edficio Camoján Center Oficina nº 3
Tel.: +34 951 543 462 – Email: info@hhomes.es – Web: https://hhomes.es

The lower level is home to three further bedrooms, making the villa ideal for families or those looking for generous accommodation for guests. The layout provides an excellent degree of separation between the main living areas and bedrooms, whilst maintaining a comfortable flow throughout the home.

The main living level offers bright and inviting interiors, with generous living and dining areas designed to make the most of the villa's privileged setting. Large windows and terraces bring the exceptional outdoor surroundings into the home, whilst the private swimming pool provides the perfect place to relax and enjoy the superb Costa del Sol climate.

One of the property's standout features is its beautiful sea views, creating an impressive backdrop from the terraces and living spaces. The combination of mountain surroundings, mature greenery and distant Mediterranean views gives the villa a truly special atmosphere.

Located within a secure gated development, the property offers excellent privacy and tranquillity while remaining within easy reach of the amenities, restaurants and international schools of Benahavís and the coast. Marbella, Puerto Banús and the beaches of the Costa del Sol are also easily accessible by car.

Property Highlights

* 4-bedroom private villa
* Long-term rental
* Prestigious El Madroñal, Benahavís
* 3-storey layout
* Private swimming pool
* Panoramic sea views
* Spacious master bedroom occupying the top floor
* Three additional bedrooms on the lower level
* Private and peaceful setting
* Secure gated development
* Excellent indoor and outdoor living spaces
* Surrounded by beautiful Andalusian countryside
* Ideal family home

An exceptional opportunity to rent a genuine private home in one of ?Benahavís' ?most ?desirable ?residential ?communities. Properties ?offering this combination of ?privacy, ?space, ?sea ?views ?and ?a private ?pool are highly sought after, ?making ?this ?an ?outstanding ?long-term ?rental ?opportunity.

HHomes

SEARCH FIND LOVE

















HHomes - Camino de Camojan s/n, Edficio Camoján Center Oficina nº 3
Tel.: +34 951 543 462 – Email: info@hhomes.es – Web: https://hhomes.es

HHomes

SEARCH FIND LOVE









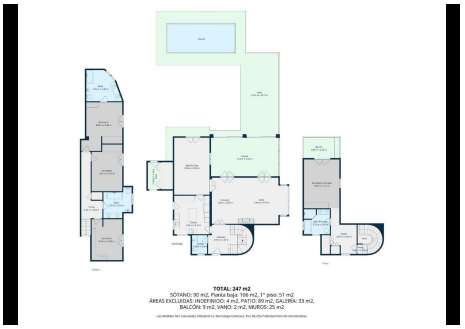

HHomes - Camino de Camojan s/n, Edficio Camoján Center Oficina nº 3
Tel.: +34 951 543 462 – Email: info@hhomes.es – Web: https://hhomes.es