HHomes

SEARCH FIND LOVE

2 Bedrooms Middle Floor Apartment in Calanova Golf

Calanova Golf

R5468275 – 320.000 €

2 | 2 | 76 m² | 14 m²

Middle Floor Apartment, Calanova Golf, Costa del Sol.
2 Bedrooms, 2 Bathrooms, Built 76 m², Terrace 14 m².

Setting : Suburban, Close To Golf, Urbanisation.
Orientation : South East.
Condition : Excellent.
Pool : Communal.
Climate Control : Air Conditioning.
Views : Garden, Pool.
Features : Covered Terrace, Lift, Fitted Wardrobes, Private Terrace, Ensuite Bathroom, Access for people with reduced mobility, ?Marble ?Flooring, ?Double ?Glazing.

HHomes - Camino de Camojan s/n, Edficio Camoján Center Oficina nº 3
Tel.: +34 951 543 462 – Email: info@hhomes.es – Web: https://hhomes.es

HHomes

SEARCH FIND LOVE

Furniture ?: Not ?Furnished.
Kitchen : Fully Fitted.
Garden ?: ?Communal.
Security ?: ?Gated ?Complex, ?Entry Phone, ?24 Hour Security.
Parking : Underground, ?Private.
Utilities ?: ?Electricity.
Category ?: ?Holiday ?Homes, ?Resale.

HHomes - Camino de Camojan s/n, Edficio Camojan Center Oficina nº 1
Tel.: +34 951 543 462 – Email: info@hhomes.es – Web: https://hhomes.es

HHomes

SEARCH FIND LOVE

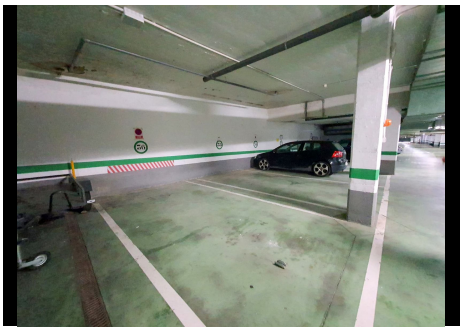
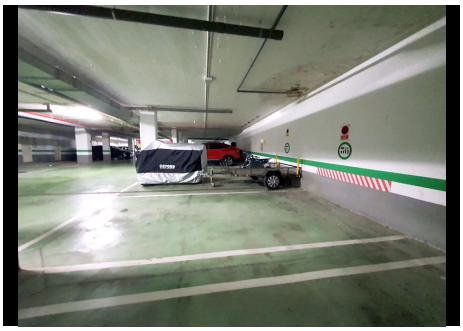

HHomes - Camino de Camojan s/n, Edficio Camoján Center Oficina nº 3
Tel.: +34 951 543 462 – Email: info@hhomes.es – Web: https://hhomes.es