HHomes

SEARCH FIND LOVE

2 Bedrooms Middle Floor Apartment in Los Flamingos

Los Flamingos

R5463109 – 895.000 €

2 | 2 | 129 m² | 129 m²

Elegant 2-Bedroom Apartment in El Lago, Los Flamingos – Villa Padierna

Beautiful and spacious 2-bedroom, 2-bathroom apartment, both en suite, located in the exclusive El Lago development within Los Flamingos Golf Resort, home to the prestigious Villa Padierna Palace.

El Lago is an intimate and highly sought-after community consisting of only two residential blocks, surrounded by beautifully maintained Tuscan-style landscaped gardens, creating a peaceful and elegant Mediterranean atmosphere.

The apartment offers generous interior spaces and a wonderful terrace from which to enjoy open views across the golf course, surrounding mountains and lush countryside. The tranquil setting, mature gardens

and low-density development give the property an exceptional sense of privacy.

The property is sold fully furnished, with a private garage space and storage room included in the asking price.

Both bedrooms are generously proportioned and feature their own en suite bathrooms, providing maximum comfort and privacy for both owners and guests. The spacious living areas connect naturally with the terrace, making the property ideal for enjoying the Costa del Sol lifestyle throughout the year.

Set within the prestigious Los Flamingos / Villa Padierna Golf Resort, the property enjoys a privileged location surrounded by championship golf courses, beautiful scenery and luxury residences, while remaining only a short drive from the beaches, ?Marbella, ?Estepona ?and ?all ?local amenities.

An ?excellent opportunity for a ?permanent ?residence, ?elegant ?holiday ?home ?or investment ?in one of the Costa ?del ?Sol's ?most ?established ?luxury ?golf ?resorts.

HHomes

SEARCH FIND LOVE

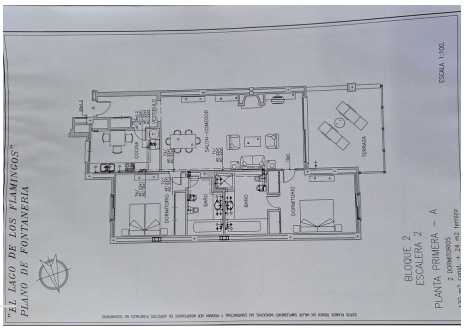

HHomes - Camino de Camojan s/n, Edficio Camoján Center Oficina nº 3
Tel.: +34 951 543 462 – Email: info@hhomes.es – Web: https://hhomes.es