HHomes

SEARCH FIND LOVE



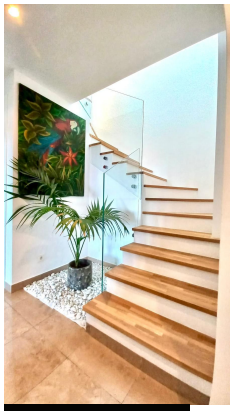

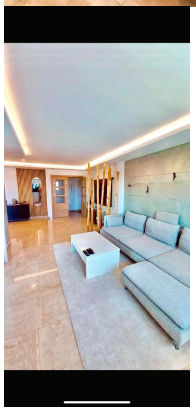

2 Bedrooms Penthouse Duplex in Manilva

Manilva

R5460949 – 349.000 €

2 | 2 | 80 m² | 41 m²

A superbly situated duplex penthouse flat, on the second floor of the Vistalmar residential complex, close to all amenities…
The flat has been recently renovated and features, on the first floor, one bedroom with an en-suite bathroom, a kitchen, a staircase, a living room and a spacious covered terrace. On the second floor, there is also a bedroom with an en-suite bathroom and a spacious terrace with a jacuzzi…
The kitchen overlooks the adjacent swimming pool and courtyard garden. A covered ?indoor ?parking ?space ?is ?also included ?in the price. The ?building ?does ?not ?have ?a ?lift…
For anyone ?looking for a lovely location, ?this ?flat ?is ?definitely ?worth ?a ?visit!

HHomes - Camino de Camojan s/n, Edficio Camoján Center Oficina nº 3
Tel.: +34 951 543 462 – Email: info@hhomes.es – Web: https://hhomes.es

HHomes

SEARCH FIND LOVE


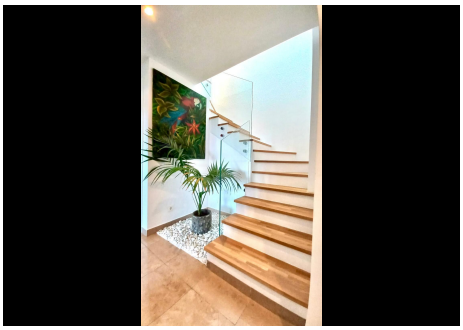
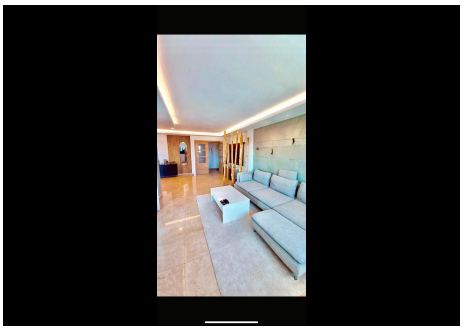
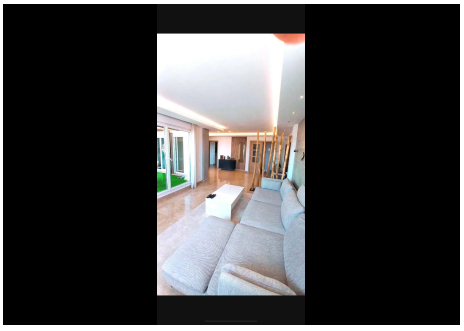


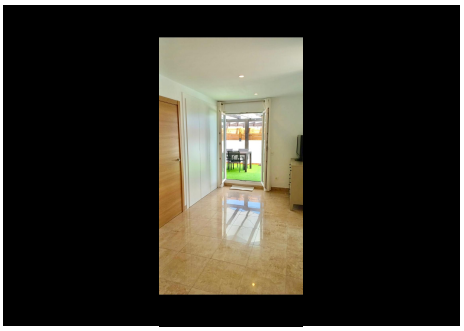
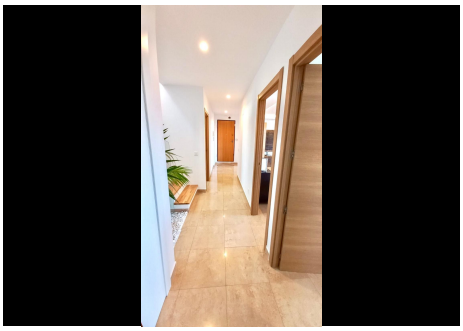


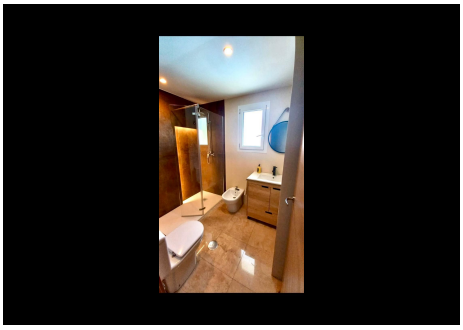
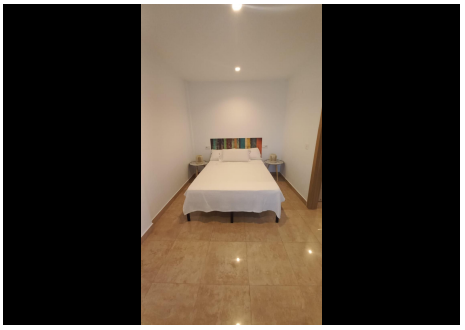
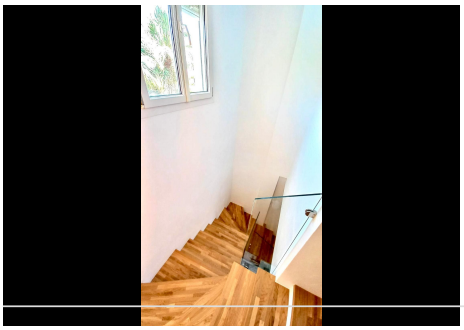
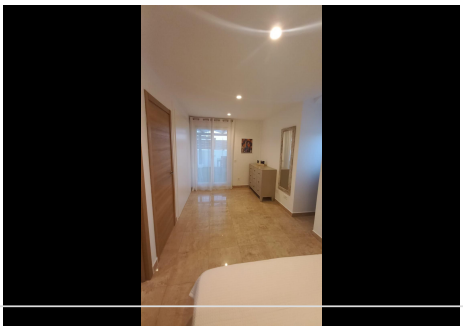


HHomes - Camino de Camojan s/n, Edficio Camoján Center Oficina nº 3
Tel.: +34 951 543 462 – Email: info@hhomes.es – Web: https://hhomes.es

HHomes

SEARCH FIND LOVE

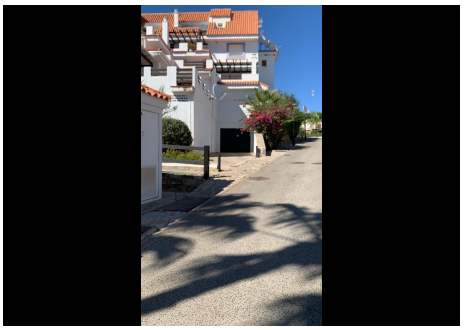


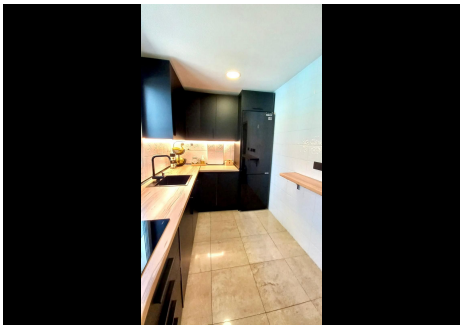
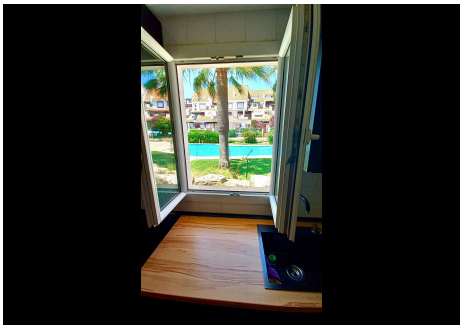
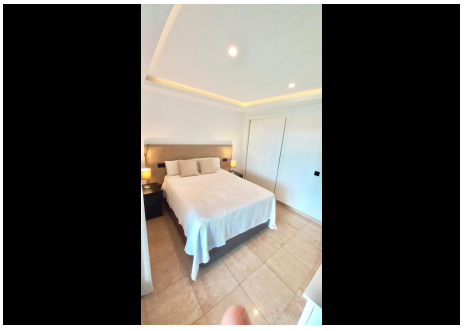

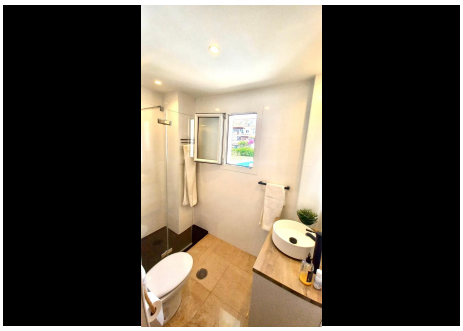
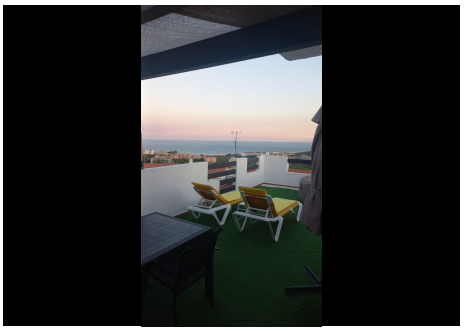

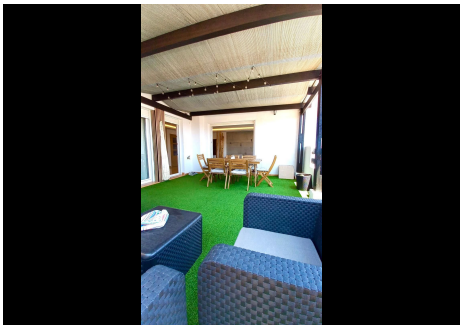
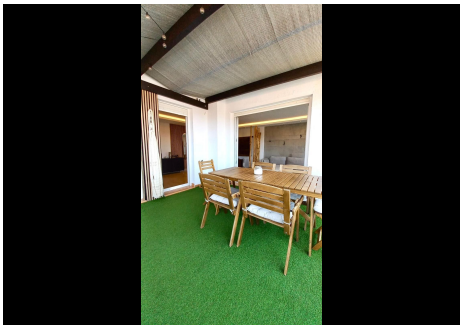
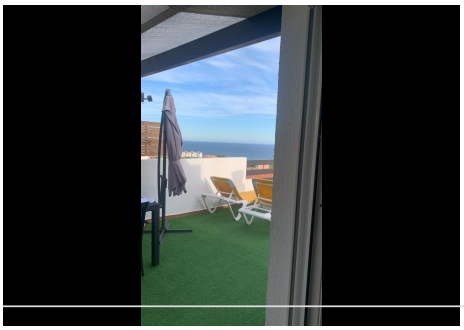
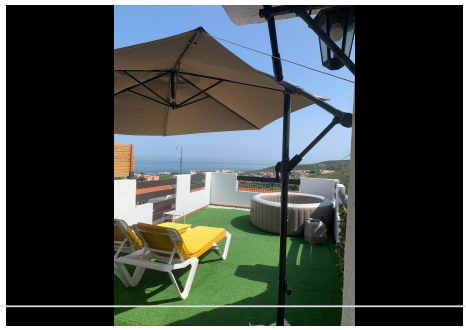
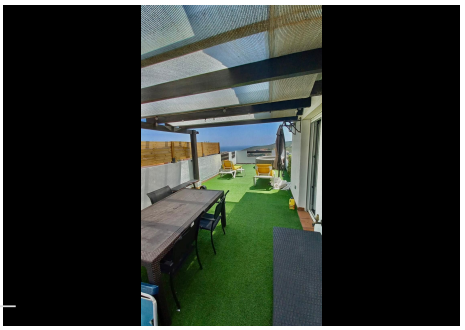

HHomes - Camino de Camojan s/n, Edficio Camoján Center Oficina nº 3
Tel.: +34 951 543 462 – Email: info@hhomes.es – Web: https://hhomes.es

HHomes

SEARCH FIND LOVE

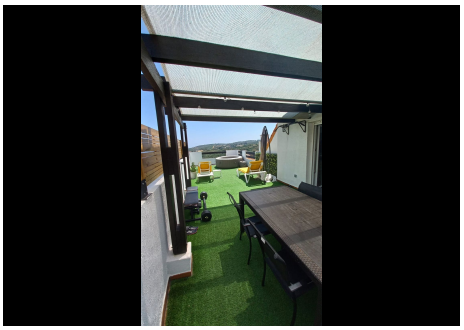
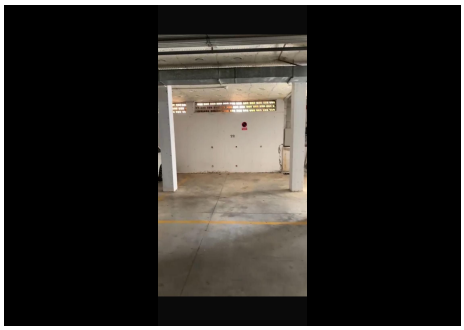
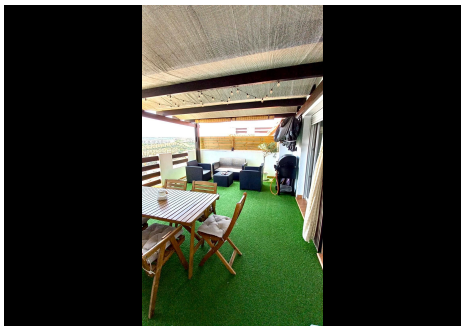
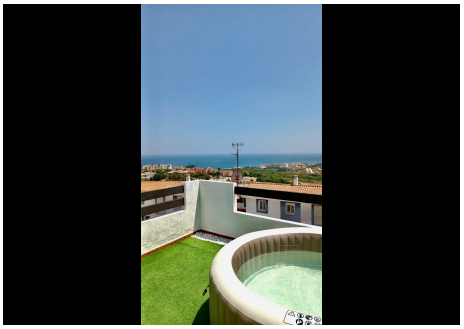
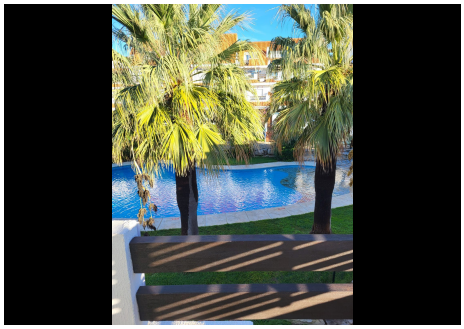


HHomes - Camino de Camojan s/n, Edficio Camoján Center Oficina nº 3
Tel.: +34 951 543 462 – Email: info@hhomes.es – Web: https://hhomes.es