HHomes

SEARCH FIND LOVE

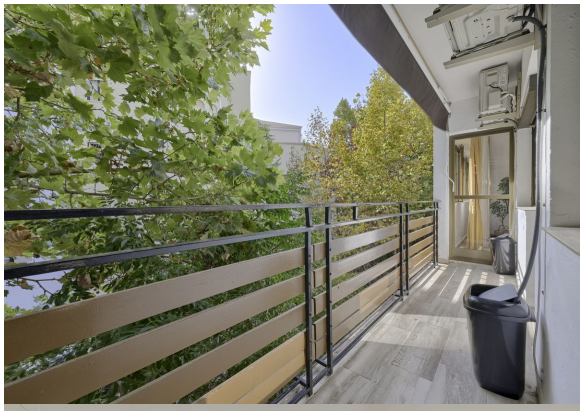

3 Bedrooms Middle Floor Apartment in Marbella Center

Marbella Center

R5460187 – 495.000 €

3 | 2 | 85 m² | 5 m²

Unique opportunity within Marbella's most sought after location! There is little to no other properties available in this area. The position is exceptional; Quiet street, yet everything within 5mn walk: Venus beach and the port, busy Miguel Cano street with all its restaurants and shops, and supermarkets, cafés, nightlife… no need for a vehicle. The building has recently been renovated and looks brand new (facade, entrance hall, water supply, corridors..). The apartment is located on the 4th floor (with lift) out of 5, so there is plenty of natural light coming on the terrace, living room and bedrooms (south facing). The owners have renovated and refurbished most of the property. As you enter, there is a large space including open plan newly built kitchen, living and dining room, that leads to a pleasant terrace. Thanks to its high floor, there is little to no noise. The rest of the property ?includes ?3 ?good ?size ?bedrooms, 2 ?full bathrooms with showers, ?and ?an ?extra ?toilet ?for ?guests (2+1). ?Love at first sight, viewings ?highly ?recommended ?to ?fully ?appreciate ?this ?jewel!

HHomes - Camino de Camojan s/n, Edficio Camoján Center Oficina nº 3

Tel.: +34 951 543 462 – Email: info@hhomes.es – Web: https://hhomes.es

HHomes

SEARCH FIND LOVE

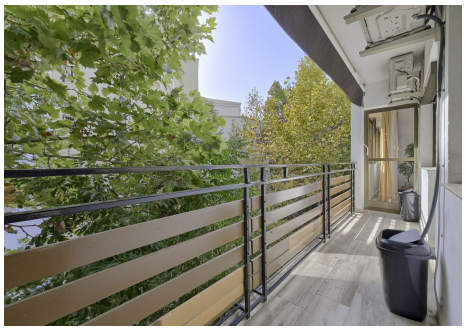

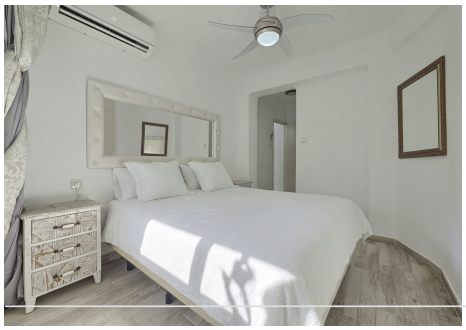
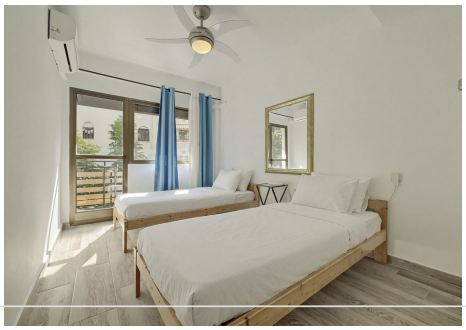

HHomes - Camino de Camojan s/n, Edficio Camoján Center Oficina nº 3
Tel.: +34 951 543 462 – Email: info@hhomes.es – Web: https://hhomes.es

HHomes

SEARCH FIND LOVE

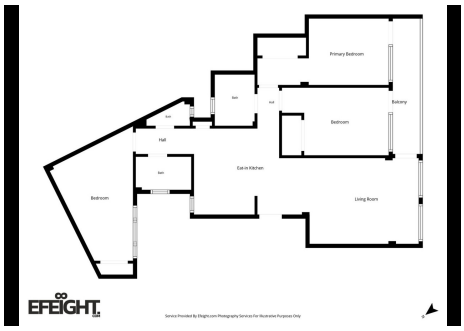

HHomes - Camino de Camojan s/n, Edficio Camoján Center Oficina nº 3
Tel.: +34 951 543 462 – Email: info@hhomes.es – Web: https://hhomes.es