HHomes

SEARCH FIND LOVE





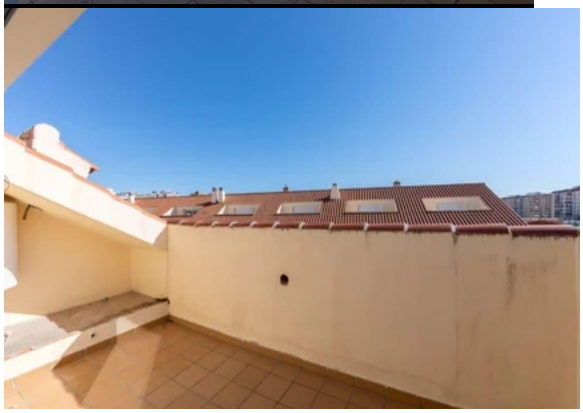

4 Bedrooms Townhouse in Fuengirola

Fuengirola

R5454553 – 499.000 €

4 | 3 | 212 m² | 30 m²

Discover this stunning semi-detached villa located in the sought-after Recinto Ferial area, just a few minutes' walk from Los Boliches beach.

With a constructed area of 212 m2 and a south-facing orientation, this property offers a bright and welcoming environment. It features four spacious double bedrooms and three full bathrooms, ideal for families seeking comfort. In addition, it boasts two spacious terraces and two balconies that invite you to enjoy the sunny Andalusian climate.
Part of a quiet residential complex comprised of only fifteen houses, residents also enjoy access to a communal swimming pool and exclusive covered parking. The location is unbeatable: nearby buses facilitate public transport, while schools and local amenities are ?within ?easy ?reach ?to ?meet all ?your daily needs without ?any ?additional ?hassle. ?Don't ?miss ?this unique ?opportunity; perfect both as a

HHomes

SEARCH FIND LOVE

?permanent ?residence ?and ?as ?an ?investment.
Sold ?unfurnished!








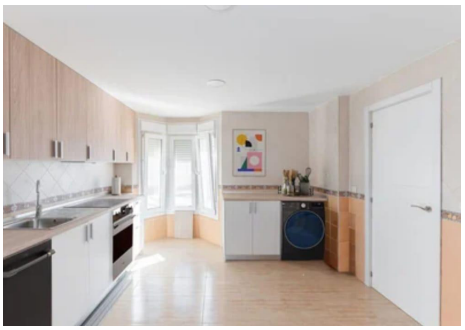





HHomes - Camino de Camojan s/n, Edficio Camoján Center Oficina nº 3
Tel.: +34 951 543 462 – Email: info@hhomes.es – Web: https://hhomes.es

HHomes

SEARCH FIND LOVE







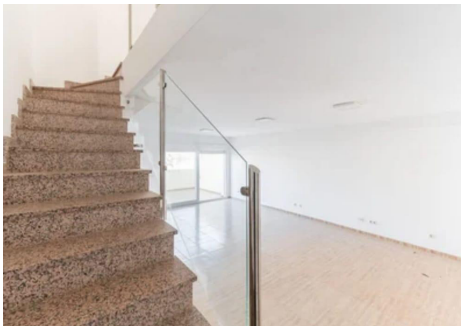
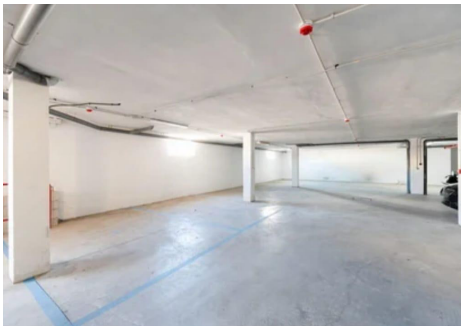


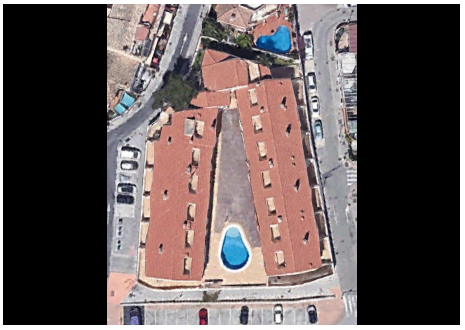
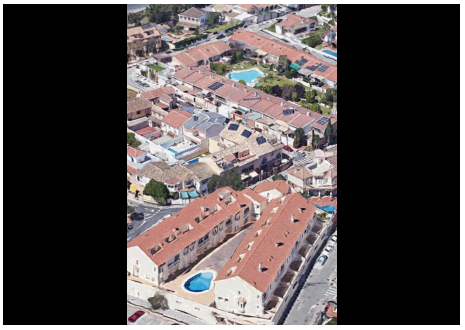

HHomes - Camino de Camojan s/n, Edficio Camoján Center Oficina nº 3
Tel.: +34 951 543 462 – Email: info@hhomes.es – Web: https://hhomes.es