HHomes

SEARCH FIND LOVE





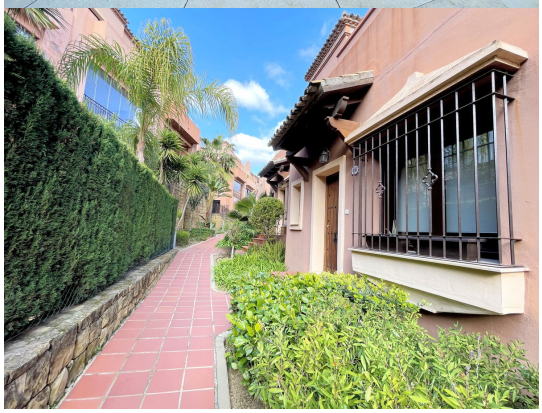

3 Bedrooms Semi-Detached House in Estepona

Estepona

R5427274 – 885.000 €

3 | 3 | 204 m² | 25 m²

Located in the prestigious gated community of "Las Villas de Santa María," this home enjoys a privileged location in an elevated area, offering spectacular views of the sea, mountains, and golf course. Situated in a peaceful environment, it features 24-hour security and is just minutes away from key services and coastal access.

This semi-detached house, spread across three levels, has been designed to provide comfort and spaciousness in every corner. The basement includes a private garage with space for several vehicles and storage.
On the main floor, you'll find a modern, spacious kitchen with a dining area, a guest toilet, and a cozy living room with a fireplace that connects directly to an east-facing terrace, offering unparalleled views of the sea

and golf course.
The first floor features three bedrooms, including a master suite with an en-suite bathroom, a jacuzzi, and panoramic views of the sea, mountains, and golf course, along with an additional bathroom for the other two bedrooms.

The gated community offers a tranquil and exclusive environment with three communal swimming pools surrounded by extensive green areas. It is fully enclosed and provides 24-hour security, ensuring privacy and comfort for the whole family.

Thanks to its prime location and unique views, this property represents an excellent opportunity both as a family home and as an ?investment ?with ?high ?rental ?potential during ?holiday and golf seasons.
Don't ?miss ?the ?chance ?to ?enjoy ?an exclusive ?lifestyle in a ?property with ?all ?the ?amenities ?– ?come ?and ?visit!











HHomes

SEARCH FIND LOVE













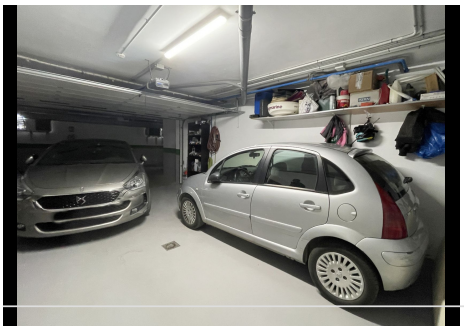
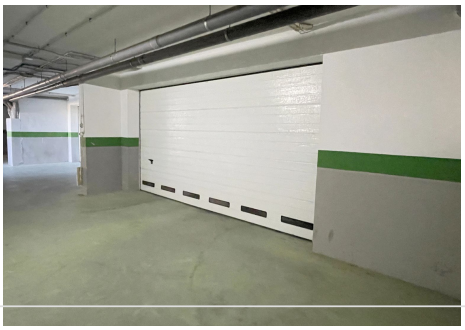

HHomes - Camino de Camojan s/n, Edficio Camoján Center Oficina nº 3
Tel.: +34 951 543 462 – Email: info@hhomes.es – Web: https://hhomes.es

HHomes

SEARCH FIND LOVE

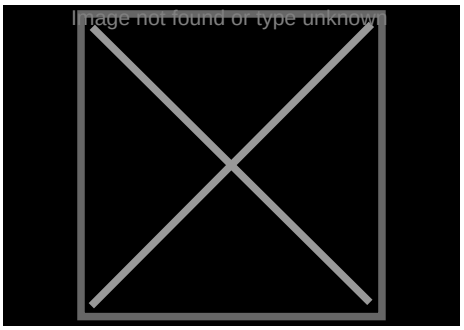

HHomes - Camino de Camojan s/n, Edficio Camoján Center Oficina nº 3
Tel.: +34 951 543 462 – Email: info@hhomes.es – Web: https://hhomes.es