HHomes

SEARCH FIND LOVE

4 Bedrooms Townhouse in Los Arqueros

Los Arqueros

R5426677 – 975.000 €

4 | 3 | 394 m² | 50 m²

Spacious townhouse located an exclusive private community within Los Arqueros Golf. Spread over three floors, the home offers bright spaces, several terraces, a private garden, and pleasant views of the natural surroundings, as well as great potential for creating additional bedrooms or adapting different spaces to suit your needs.

The main floor features a spacious living room with a fireplace, a dining room, a fully equipped kitchen with a utility room, and a bedroom with an en-suite bathroom that can be used as an office or a bedroom. The upper floor has three bedrooms, including the master suite with a private terrace. The basement, with a separate entrance and natural light, offers multiple possibilities, such as a guest apartment, a gym, or ?a ?recreation ?room.

The ?community ?features two ?swimming pools and well-maintained ?communal ?gardens, ?in ?a ?prime

HHomes - Camino de Camojan s/n, Edficio Camoján Center Oficina nº 3

Tel.: +34 951 543 462 – Email: info@hhomes.es – Web: https://hhomes.es

HHomes

SEARCH FIND LOVE

?location just ?a few minutes ?from La ?Quinta, ?San ?Pedro ?de ?Alcántara, ?and ?Marbella.

HHomes - Camino de Camojan s/n, Edficio Camoján Center Oficina nº 3
Tel.: +34 951 543 462 – Email: info@hhomes.es – Web: https://hhomes.es

HHomes

SEARCH FIND LOVE

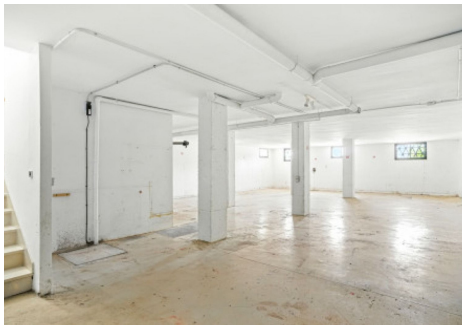

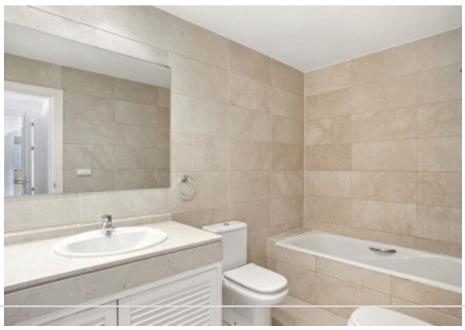

HHomes - Camino de Camojan s/n, Edficio Camoján Center Oficina nº 3
Tel.: +34 951 543 462 – Email: info@hhomes.es – Web: https://hhomes.es

HHomes

SEARCH FIND LOVE

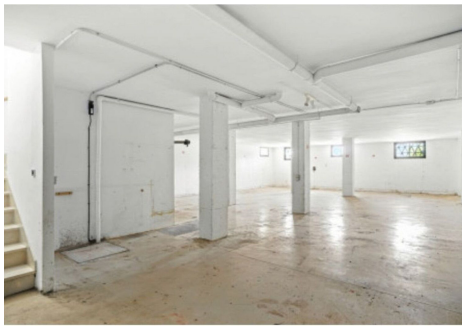
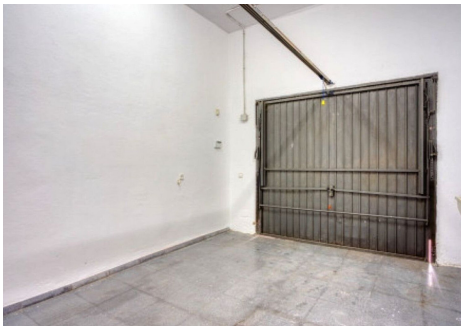

HHomes - Camino de Camojan s/n, Edficio Camoján Center Oficina nº 3
Tel.: +34 951 543 462 – Email: info@hhomes.es – Web: https://hhomes.es