HHomes

SEARCH FIND LOVE

4 Bedrooms Penthouse Duplex in San Pedro de Alcantara

San Pedro de Alcantara

R5296789 – 1.175.000 €

4 | 3 | 192 m² | m²

New on the market! Beautiful spacious home in San Pedro del Mar next to the bloulevard of San Pedro and close to all amenities, restaurants, shops, sporting facilities and short walk to tthe town centre.
Built over two floors, this extraordinary Penthouse is very well kept and ready to move in. The property comes with underfloor heating throughout, A/C hot & cold and authentic sauna. On the entrance consits of: entrance hall, a good size living-dinning room with access to the terrace overlooking community gardens & swimming pools. Further there is a fully fitted kitchen & utility room, two guest bedrooms sharing family bathroom (walk-in shower) and master bedroom with en-suite bathroom (walk-in shower). All the bedrooms are ample, with plenty of natural light. Marble staircase takes to the upper level where there is a second living room, beautiful solarium terrace with sunbathing and sitting areas, guest bedroom, walk-in wardrobe and guest bathroom with walk-in shower and built in sauna.
The property is in mint condition, tastefully renovated & decorated and represent excellent buy in popular

HHomes

SEARCH FIND LOVE

area. We hold the keys!

HHomes - Camino de Camojan s/n, Edficio Camoján Center Oficina nº 3
Tel.: +34 951 543 462 – Email: info@hhomes.es – Web: https://hhomes.es

HHomes

SEARCH FIND LOVE

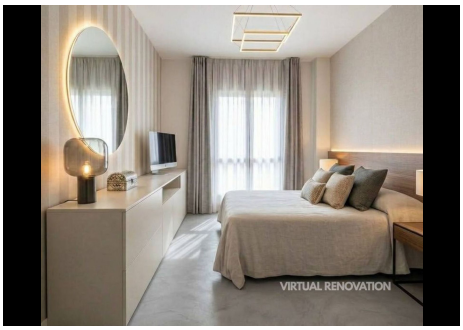

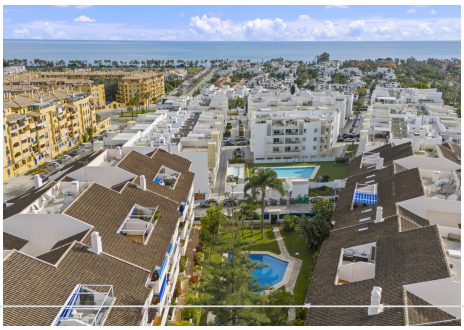

HHomes - Camino de Camojan s/n, Edficio Camoján Center Oficina nº 3
Tel.: +34 951 543 462 – Email: info@hhomes.es – Web: https://hhomes.es

HHomes

SEARCH FIND LOVE