HHomes

SEARCH FIND LOVE




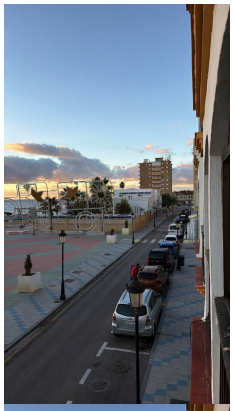

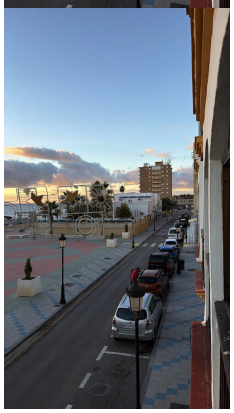

# 4 Bedrooms Middle Floor Apartment in San Luis de Sabinillas

San Luis de Sabinillas

**R5257879 – 318.000 €**

4 | 2 | 110 m² | 55 m²

Bright and Spacious Apartment with Sea Views in a Prime Central Location – San Luis de Sabinillas, Manilva

Discover this spacious and luminous apartment in the vibrant coastal town of San Luis de Sabinillas, Manilva, on the sun-drenched Costa del Sol – a serene haven blending authentic Andalusian vibes with modern conveniences, surrounded by essential amenities like the Mercadona supermarket, pharmacies, schools, and public transport. This central spot offers effortless access to golden beaches, the lively Puerto de la Duquesa marina with international restaurants, and a short drive to Estepona's historic old town or Sotogrande's upscale golf courses via the A-7. In a growing market with property prices up 8.9% from 2023-2024 and yields of 5-6% for rentals, this south-facing gem is ideal for large families or as an investment, boasting partial sea views and all-day sunshine.

Spanning 110 m² of functional space on the second floor with convenient lift access, the apartment features

Homes

SEARCH FIND LOVE

a bright layout ready for your personal touch: four generous bedrooms, two modern bathrooms, a large living-dining room with balcony access for those stunning vistas, and a kitchen awaiting customisation. While minor renovations like kitchen modifications and fresh paint would enhance its appeal, it's fully habitable and in excellent condition, with potential to transform into your dream home.
This versatile property is a rare find for family living or rentals in Manilva's thriving 2025 market – contact us today to arrange a viewing!

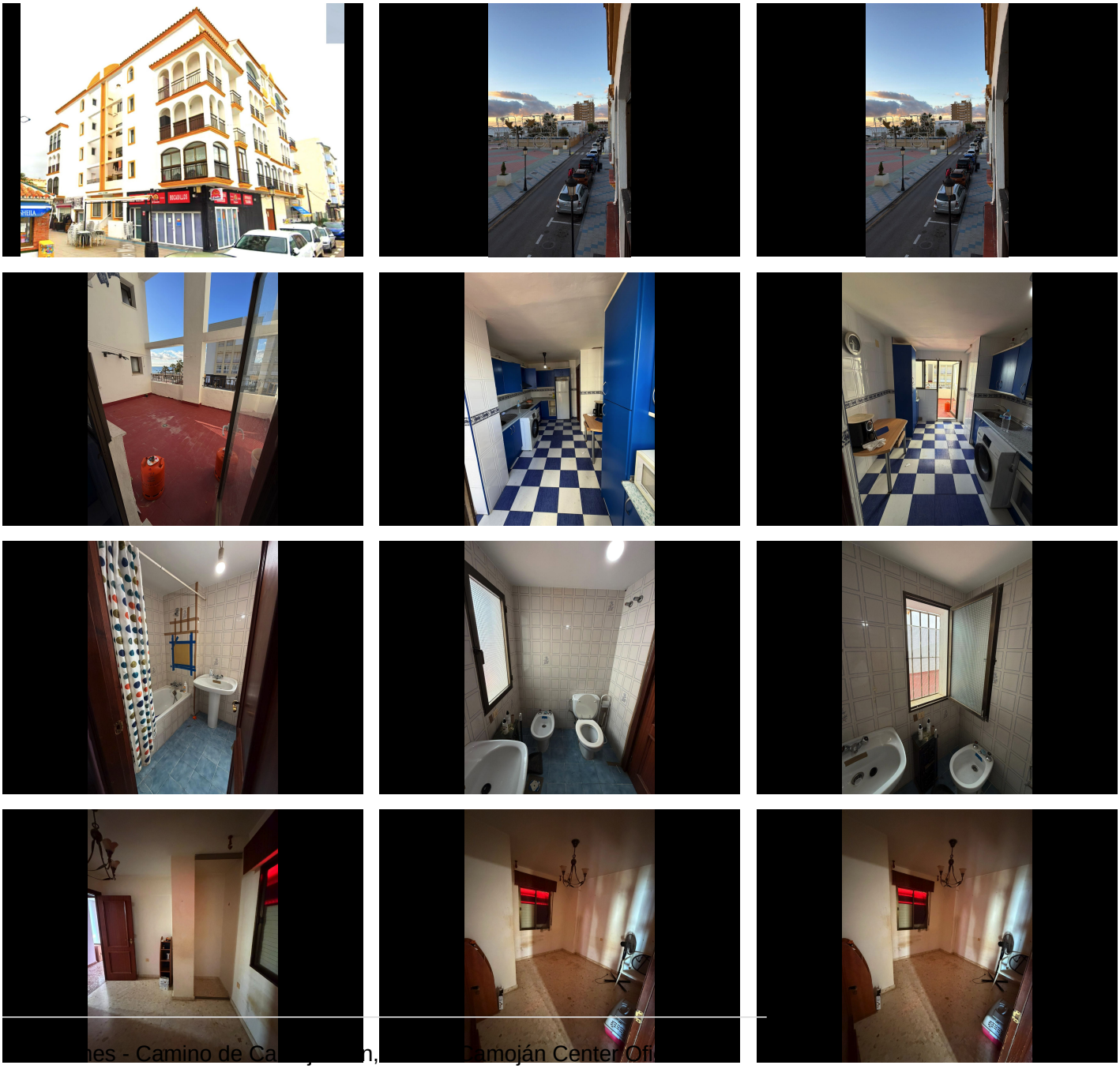

HHomes

SEARCH FIND LOVE





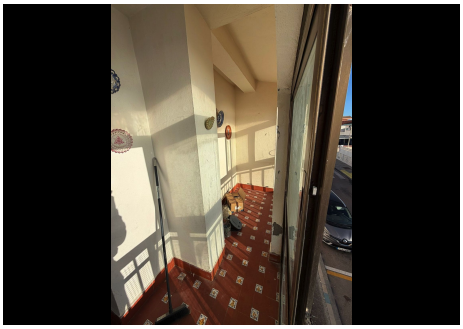






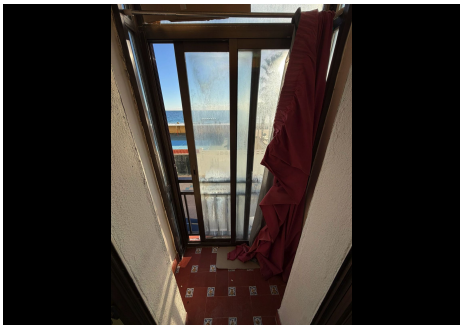
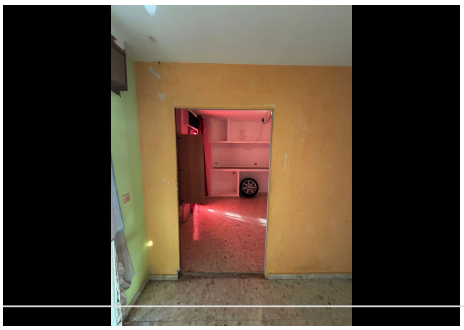
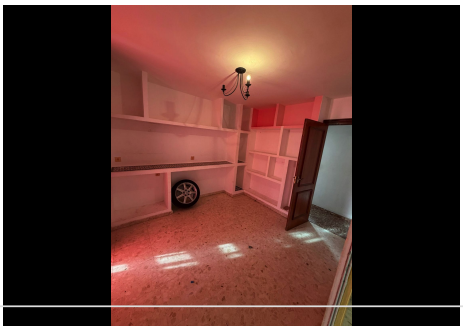
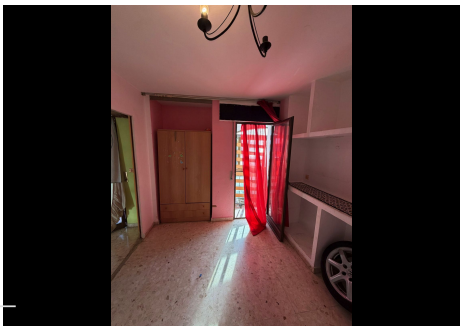

HHomes - Camino de Camojan s/n, Edficio Camoján Center Oficina nº 3
Tel.: +34 951 543 462 – Email: info@hhomes.es – Web: https://hhomes.es

HHomes

SEARCH FIND LOVE


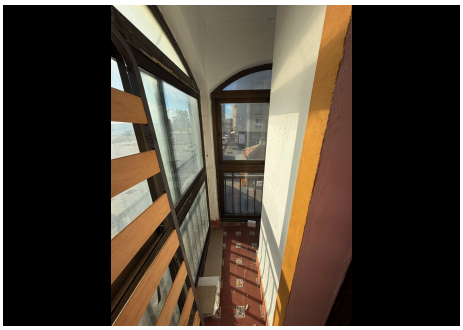


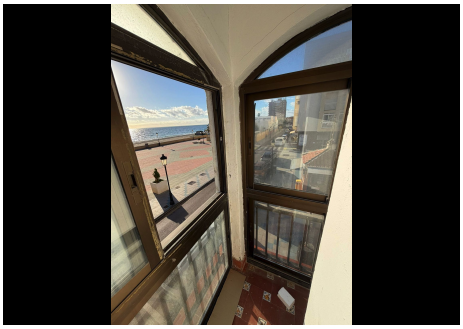


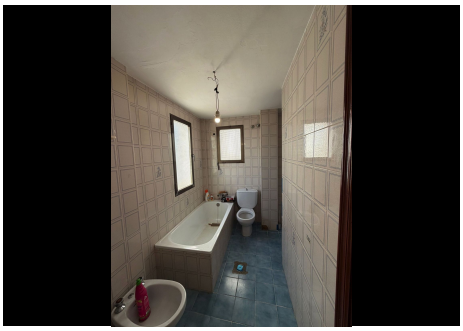



HHomes - Camino de Camojan s/n, Edficio Camoján Center Oficina nº 3
Tel.: +34 951 543 462 – Email: info@hhomes.es – Web: https://hhomes.es