HHomes

SEARCH FIND LOVE







3 Bedrooms Penthouse Duplex in Altos de los Monteros

Altos de los Monteros

R5223376 – 748.000 €

3 | 2 | 197 m² | 117 m²

Penthouse with Panoramic Sea Views and 116 m² of Terraces in Las Lomas de los Monteros, Marbella
This penthouse stands out for its generous proportions, natural light and open views of the Mediterranean and coastline from almost every room.

With 197 m² of built area and 116 m² of terraces, the property offers 3 bedrooms and originally featured 3 bathrooms plus a guest toilet. One of the bathrooms has been converted into a separate laundry room, leaving 2 full bathrooms and a guest toilet.

One of the main highlights is the living room and open-plan kitchen, which together create an impressive space of almost 100 m². Large windows flood the interior with natural light and provide direct access to the

main south-facing terrace.

The master bedroom has its own west-facing terrace.

The property also benefits from two separate storage rooms.

Hot and cold air conditioning is included in the community fees.

The property comes with two parking spaces, an additional storage room and a private lift with wheelchair-accessible access.

Located in Las Lomas de los Monteros, ?within ?a ?peaceful ?residential ?development with ?well-maintained gardens and communal ?swimming ?pools, ?the ?penthouse ?is ?approximately a ?6-minute drive from Marbella's beaches ?and ?5 ?minutes ?from ?the ?nearest ?supermarket.











HHomes

SEARCH FIND LOVE







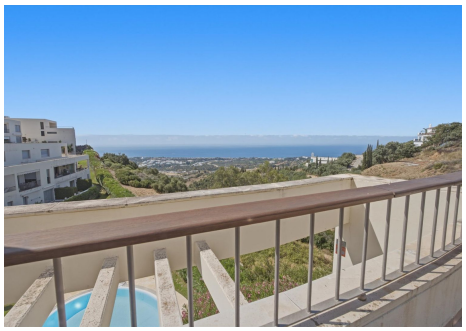





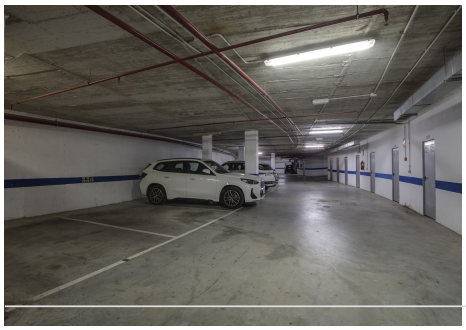



HHomes - Camino de Camojan s/n, Edficio Camoján Center Oficina nº 3
Tel.: +34 951 543 462 – Email: info@hhomes.es – Web: https://hhomes.es

HHomes

SEARCH FIND LOVE









HHomes - Camino de Camojan s/n, Edficio Camoján Center Oficina nº 3
Tel.: +34 951 543 462 – Email: info@hhomes.es – Web: https://hhomes.es