HHomes

SEARCH FIND LOVE







3 Bedrooms Middle Floor Apartment in New Golden Mile

New Golden Mile

R4652491 – 580.000 €

3 | 2 | 130 m² | 12 m²

LUXURY PROPERTY NEXT TO THE BEACH
Elegant property, located in the exclusive area of the New Golden Mile of Estepona, between Marbella and Estepona, walking to the beach and just a few minutes from all types of services, Puerto Banus and several of the best golf courses in the area.
Spacious apartment with a total of three bedrooms, two bathrooms, large living room with separate kitchen and terrace.
Includes garage and storage room.
Established within an exclusive urbanization with 24-hour security, outdoor pool and heated indoor pool, SPA, sauna ?and ?gym.
An ?ideal ?property ?for clients ?who want to enjoy ?a ?luxury ?property ?next ?to ?the beach ?in one of the most ?exclusive ?areas ?of ?the ?Costa ?del ?Sol.

HHomes

SEARCH FIND LOVE













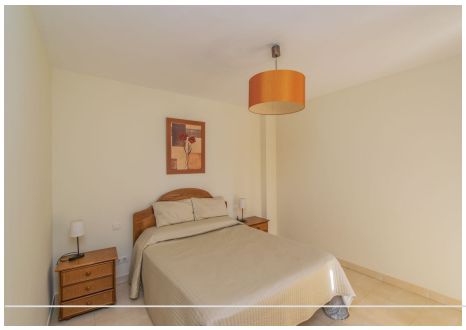
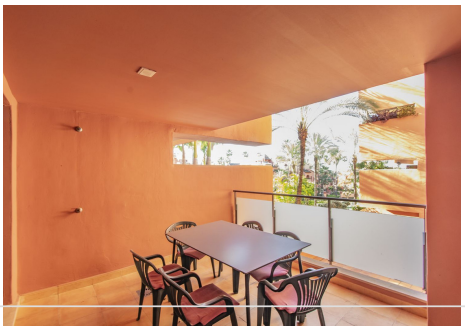


HHomes - Camino de Camojan s/n, Edficio Camoján Center Oficina nº 3
Tel.: +34 951 543 462 – Email: info@hhomes.es – Web: https://hhomes.es

HHomes

SEARCH FIND LOVE



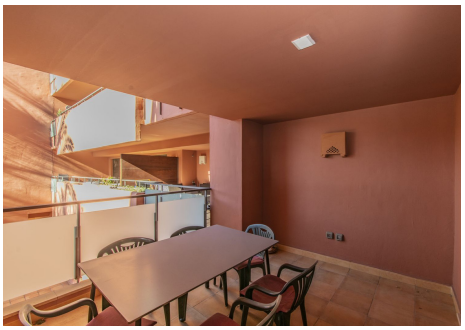













HHomes - Camino de Camojan s/n, Edficio Camoján Center Oficina nº 3
Tel.: +34 951 543 462 – Email: info@hhomes.es – Web: https://hhomes.es

HHomes

SEARCH FIND LOVE







HHomes - Camino de Camojan s/n, Edficio Camoján Center Oficina nº 3
Tel.: +34 951 543 462 – Email: info@hhomes.es – Web: https://hhomes.es