HHomes

SEARCH FIND LOVE







6 Bedrooms House in New Golden Mile

New Golden Mile

R4425418 – 1.550.000 €

6 | 6 | 400 m² | 1136 m²

ESTEPONA, BEACHSIDE PLOT WITH MODERN VILLA PROJECT INCLUDED IN THE PRICE (the cost of construction is NOT included)
New listing in 2024
This will be the nicest villa in the area. you will be a few hundred metres from the beach, yet with immediate access to the A7, half way between Puerto Banus and Marbella
New Golden Mile, Estepona, Costa del Sol.
55M2 SWIMMING POOL
LIFT FROM THE GROUND FLOOR TO THE SOLARIUM
ALL BEDROOMS ARE SOUTH FACING
LARGE LIVING ROOM and SOLARIUM

HHomes

SEARCH FIND LOVE

The internal renders / photos may vary from the actual project.

Setting : Beachside, Close To Golf, Close To Shops, Close To Sea, Close To Town, Close To Schools.
Orientation : South East, South, South West, West.
Pool : Private.
Climate Control : Air Conditioning, Hot A/C, Cold A/C.
Views : Garden, Pool.
Features : Near Transport, Private Terrace, Storage Room, Ensuite Bathroom, Double Glazing.
Furniture : Not Furnished.
Garden : Private.
Utilities : Electricity, Drinkable Water.







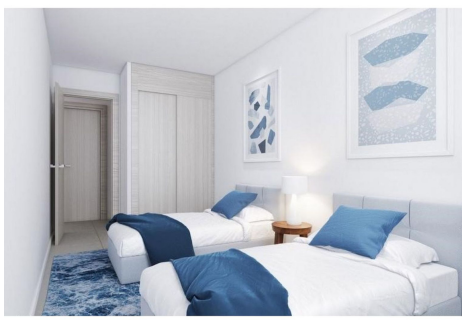



HHomes - Camino de Camojan s/n, Edficio Camoján Center Oficina nº 3
Tel.: +34 951 543 462 – Email: info@hhomes.es – Web: https://hhomes.es

HHomes

SEARCH FIND LOVE









HHomes - Camino de Camojan s/n, Edficio Camoján Center Oficina nº 3
Tel.: +34 951 543 462 – Email: info@hhomes.es – Web: https://hhomes.es